Homer Calendar
Mantle 42
13 Games Ahead of Babe Ruth's Pace.

The Daily Record

The Weather
POCONOS—Partly cloudy with scattered showers and thunderstorms today, high 78-84. Thursday fair, less humid with moderate temperatures.

VOL. 68—NO. 115 | Telephone 320 | STROUDSBURG—EAST STROUDSBURG, PA., WEDNESDAY, AUGUST 15, 1956 | FIVE CENTS

East Stroudsburg Council Approves Thruway Project

Proposal Passes By 5-1 Count

EAST STROUDSBURG borough council last night gave its official blessing to the State's proposed $10-million Thruway after receiving a request from a top highway official that such action be taken.

Approval was given on a 5-1 roll call vote. Councilmen Thomas Sexton, Herbert Ruprecht, Robert Staples, Herman Smeltz and Roy Lloyd voted in the affirmative. Only Councilman Harold Wiggins rejected the proposal.

Earlier the Stroudsburg Borough Council went on record favoring the State's plan.

The State's plan for the East Stroudsburg phase of the Thruway, as drafted by Gannett, Fleming, Conddry and Carpenter, calls for two interchanges, one at Minisink Hills, and the other at Prospect St.

Although the East Stroudsburg Merchants Association has favored both interchanges, an energetic group of E. Brown St. residents have been active in opposing the Prospect St. interchange.

After last night's meeting, Henry S. Evans, spokesman for the E. Brown St. group said he and other opponents still believe they are right, and will meet again.

Council took this action after receiving a letter from Chief Engineer Arthur L. Wiesenberger, which was requested by the council at the suggestion of the E. Brown St. group.

"The department will appreciate council's taking action . . . affirming the line presently proposed," Wiesenberger wrote.

Request

The highway official made this request for the following reasons:

1—Engineers have "studied intensively" the line shift proposed by the E. Brown St. critics and believe it is "not feasible."

2—A number of graves at the Catholic cemetery would have to be disturbed under the alternate proposal, and the department "will absolutely not consider" such a situation.

3—The steep slopes resulting from construction along the alternate line would also be "a difficult condition to control."

"One of the factors in our studies which dictated the adoption of the line recommended by us was serviceability of the proposed interchange in the Prospect St. area," Wiesenberger said further.

The chief engineer said a majority of the residents of the twin boroughs favor the proposed line and, therefore, "no revision will be adopted."

"The interests and safety of all of the people of the Commonwealth must always transcend those of the few who may be inconvenienced or whose property may be damaged by an improvement," Wiesenberger concluded.

No sooner had Borough Solicitor Charles Bensinger finished reading the letter than did Councilman Smeltz move that council adopt the plan as submitted by the State. It was seconded by Councilman Staples.

Council quickly adopted the motion on roll call vote, after including an amendment suggested by Chief Burgess Jesse R. S. Flory that council request the State to restudy the Minisink Hills interchange with the view of eliminating the left turn into Route 196.

Shortly after the motion was adopted, a delegation from the Building Trades Council appeared to register their support in favor of the proposal.

Spokesman for the group noted that the project "means money to the Building Trades Council and to all the crafts."

"We don't want to see any work lost in the area because of an argument," he said.

Question

Dr. Morton Spinner, another member of the E. Brown St. group, asked council if the borough would replace water lines, drainage pipes and roads for properties affected by the project.

"That's a question for the engineers," replied Burgess Flory.

Later, E. Brown St. representatives expressed "amazement" over

(Please turn to page five)

FORMER PRESIDENT Harry Truman (left) and Sen. Stuart Symington enjoy a hearty laugh in Chicago. Political observers at the Democratic national convention believe Truman favors Symington for Vice President on the ticket with Harriman.

Dulles Departs For Suez Talks

WASHINGTON, Aug. 14 (AP)—Secretary of State Dulles left for London and a new ambassador to Egypt was named today as the United States sought a peaceful solution to the Suez Canal crisis.

Dulles, before boarding an Air Force plane for the trip, said "we can be hopeful of achieving positive results" in the 22-nation London talks on the Suez situation.

He conferred earlier with President Eisenhower and reported they agreed there are "a good many formulas" for stabilizing international control of the canal.

Just after Dulles' departure, the President announced career diplomat Raymond A. Hare, 55, director general of the foreign service, had been named ambassador to Egypt. It is a recess appointment, which must be confirmed by the Senate after Congress convenes next January.

Date Uncertain

Hare said he did not plan to participate in the London conference and his departure date for Cairo depended on how soon he could clear his desk here.

Hare succeeds Henry A. Byroade, who has been transferred to the Union of South Africa.

Egypt has declined to attend the London conference, claiming it is not a competent tribunal to determine the future of the canal.

The meeting, which starts Thursday, will bring Dulles in contact with Dmitri Shepilov for the first time since Shepilov became Soviet foreign minister.

Dulles and a party of nine advisers left Washington early in the afternoon. A few hours earlier he held a final conference with Eisenhower and on leaving the President's office he sketched briefly what they had talked about.

"We went over together a great many formulas which could be devised to assure a dependable international operation of the canal, consistent with the rights and dignity of Egypt," Dulles said.

"We believe that such a formula can be found and that it will be found because any nation that rejects such a formula will have a heavy responsibility before the world.

"Therefore I go confidently and hopefully and with confidence that we will have a peaceful solution."

The wording of Dulles' statement made it clear that at this point the United States is not committed to any particular plan for setting up international control of the canal, seized by Egypt July 26 in a nationalization move.

Soviets May Attempt To Disrupt Plans

LONDON, Aug. 14 (AP)—The Soviet Union was reported scheming tonight to wreck the 22-nation Suez Canal conference at the outset Thursday and substitute a bigger one on Soviet-Egyptian lines.

Reports of the Soviet maneuver came from Moscow as Britain's Foreign Secretary Selwyn Lloyd insisted in a radio broadcast here that Britain would work for a peaceful solution of the canal control problem. He defended Britain's military show of force as precautionary.

Lloyd spoke shortly after Soviet Foreign Minister Dmitri T. Shepilov arrived and announced that the issue should be settled by "all the states concerned."

Britain, France and the United States invited 24 nations to discuss international control of the canal, whose operating company was nationalized by Egypt's President Gamal Abdel Nasser. Greece and Egypt refused to attend.

The Soviet Union, in its qualified acceptance of the invitation last week proposed that 45 countries be invited to a parley. The list included all the European Communist countries and all the Arab nations.

Nasser, in rejecting the Western bid Sunday, also said that about 45 countries, including all those that regularly used the canal, should be included in any Suez conference.

Moscow sources said Shepilov planned at the opening of the conference to move for adjournment and a meeting somewhere else in the larger form suggested by Nasser. Shepilov was reported ready to announce that Russia would refuse to abide by decisions made in London on the ground that the conference is not competent to act without Egypt.

India's attitude toward the conference also figured in the maneuvering. Although India said it would attend, the reaction in New Delhi was that a conference without Egypt "was like a wedding without a bride."

Columbia Denies Butler Charge

CHICAGO, Aug. 14 (AP)—The Columbia Broadcasting System said today it never had committed itself to telvise a film, shown at the Democratic convention, but Democratic Chairman Paul M. Butler disagreed.

The dispute started with Butler's charge at last night's convention session that CBS had reneged on a commitment to carry the film, depicting the Democratic party's history, on its TV network.

"Yesterday I had so many used cars I didn't know which to use — that or a Record Classified Ad."

Republicans Begin Nailing Platform

SAN FRANCISCO, Aug. 14 (AP)—The task of formulating the platform for the Republican National Convention which opens here Monday will begin tomorrow.

Sen. Prescott Bush of Connecticut, chairman of the GOP Resolutions Committee, announced today the appointment of 10 chairmen of subcommittees.

The chairmen are:

CIVIL RIGHTS: Sen. Everett M. Dirksen, Illinois.

AGRICULTURE: Rep. Melvin R. Laird, Wisconsin.

GOVERNMENT AFFAIRS: Rep. Frances P. Bolton, Ohio.

NATIONAL DEFENSE: Sen. James H. Duff, Pennsylvania.

NATIONAL DEFENSE: Sen. James H. Duff, Pennsylvania.

TAXATION AND FISCAL POLICIES: Robert P. Burroughs, New Hampshire, former national committeeman.

BUSINESS AND ECONOMIC POLICIES: Harry Carbaugh, Tennessee, finance chairman.

FOREIGN POLICY: Thurston B. Morton, Kentucky, assistant secretary of state.

LABOR AND WELFARE: Sen. Irving M. Ives, New York.

NATIONAL RESOURCES AND PUBLIC WORKS: Sen. Arthur V. Watkins, Utah.

VETERAN AFFAIRS: George Kinnear, Washington, state chairman.

Toll Bridge Hearing For Officials Today

NEWTOWN, Pa., Aug. 14 (AP)—A preliminary hearing is scheduled here tomorrow at 10 a. m. for five ex-officials of the Delaware River Joint Toll Bridge Commission who are charged with misdemeanor in office.

The three former commission members and two employes are to appear before Justice of the Peace Leon H. Milnor. They also are charged with conspiracy to defraud the commission.

The five men are Alexander H. Miller, Easton, Pa., and Leslie Brown, Trenton, N. J., both former chairmen; R. Chapman Carver, Ivyland, Pa., former commission member; W. Willard Schwab, Levittown, Pa., former deputy comptroller, assistant treasurer and secretary.

Warrants

Warrants for their arrests were issued here after a probe of former Republican control of the commission by the present Pennsylvania Democratic Administration. The bi-state agency handles Pennsylvania-New Jersey bridges across the Delaware River.

Governor Leader, in announcing the issuance of the warrants, charged "outrageous behavior" on the part of "some of the members and employes" of the commission.

Among charges specified in the warrants is one that a blonde Philadelphia night club dancer received "improper payments" from the commission. The dancer, Mrs. Nony Brandt, has been billed on night club posters as "Miss TNT from Gay Paree." She said she did stenographic work for the commission.

Other alleged wrongdoings are the payment of salaries by commission members to themselves, contrary to law; giving lavish parties with commission funds, and padding expense accounts.

Miller is charged with receiving improper salary of $47,125; Carver of $19,800 and Brown of $11,666.

When the warrants were issued Brown stated that he already had brought suit in Common Pleas Court for a declaratory judgment on the legality of the salaries, with the announced intention of repaying the money if the salary were found to be illegal.

Purchase

Brown also was accused of buying expensive chinaware for the commission from a china firm of which he is president.

Miller is charged with misusing and spending excessively commission funds for trips by himself and others to San Francisco, Atlantic City, McAllen, Tex.; Phoenix, Ariz., and Las Vegas, Nev.

Carver was named in the charge mentioning strip teaster Nony Brandt. He was accused of "improper payments" of commission money to her.

The charges allege that Haney and Schwab did "falsely and maliciously conspire and agree to cheat and defraud the commission of its moneys."

109th Infantry Parades At Indiantown Gap

INDIANTOWN GAP, Aug. 14 (AP)—More than 1,800 troops of the 109th Infantry Regiment of northeastern Pennsylvania today paraded for their division commander at the unit's summer encampment here.

The National Guard regiment is training with the 28th National Guard Division for two weeks. At the evening review the regiment's officers and men were decked out in blue scarves and white glovs and shoelaces.

Salute

Taking the salute for the unit was Maj. Gen. Henry K. Fluck, Camp Hill, commander of the 8th and Maj. Gen. L. D. Carter, special assistant to the commanding general of the 2nd Army for Reserve affairs.

The regiment, commanded by Lt. Col. Walter W. Unley, Dalton, is the largest infantry unit in the 28th Division. It includes units from Scranton, Carbondale, East Stroudsburg, Nanticoke, Plymouth, Pittston, and Berwick.

'Betsy' Causes Damage

SAN JUAN, Puerto Rico, Aug. 14 (AP)—Official government estimates indicated today the damage from Hurricane Betsy may pass the 10-million-dollar mark. Four persons were killed.

Platform Nears Showdown

CHICAGO, Aug. 14 (AP)—Democratic convention platform drafters neared a showdown tonight on the smouldering civil rights issue.

Dixie delegates, striving for a party racial stand the South "can live with," kept their state groups largely unpledged or behind favorite son candidates for the presidential nomination.

The South's refusal so far to choose between the two leading contenders, Adlai Stevenson and Averell Harriman, is frankly intended to give it bargaining position on the drafting of a civil rights plank for the platform.

But Gov. G. Mennen Williams of Michigan, who advocates a strong party stand for racial equality and recognition of the Supreme Court decision on school desegregation, sounded a note of alarm.

He said unless "liberal forces" consolidate, the party nomination could be determined by a minority bloc. He said the convention was "drifting dangerously" with increasing possibility of "a deadlock with unforseeable results."

The 17-member Platform Drafting Committee has been saving the civil rights issue for its last item of business. Party leaders arranged this in hopes of a compromise that would avoid an open convention fight and jeopardize party unity in November.

The time is now at hand for the drafting group to move fast. It must finish its job tonight or early tomorrow so the full 108-member Platform Committee can give its okay and send the completed work to the convention floor tomorrow night.

The drafting group meanwhile completed its business policy and labor planks.

The first accuses the Republican party of being "an instrument of special privilege" and says that President Eisenhower's administration has allowed giant corporations to "dominate our economy."

Business

"We pledge ourselves to the restoration of truly competitive conditions in American industry. . .to curb corporate mergers contributing to growth of economic concentration," this plank says.

It pledges stricter enforcement of antitrust laws to curb monopolies and help for small and independent business, including tax and credit aid.

The labor plank draft repeats the Democrats' 1952 pledge to work for full repeal of the Taft-Hartley law, and pledges to write a new labor relations law based on "past experience" and the former Wagner Act.

It advocates a big jump in the dollar-an-hour federal minimum wage. It says a Democratic-controlled Congress only last year raised the figure from 75 cents an hour over Eisenhower's objection. A new hike to "at least $1.25 an hour" is pledged to "more closely approximate present day needs."

The labor plank says "the vicious antiunion character of the Taft-Hartley law was expressly recognized by candidate Eisenhower during the 1952 election campaign." But it says Eisenhower failed "utterly to keep a promise to eliminate "unjust" T-H provisions.

Stevenson Gaining Ground In Quest Of Party's Presidential Nomination

CHICAGO, Aug. 14 (AP)—Joseph A. McDonough, Pennsylvania AFL president, cast his lot today with Adlai Stevenson for the Democratic presidential nomination.

His vote, together with that of John B. Kelly, Philadelphia contractor, pushed the openly committed Pennsylvania total for Stevenson to 60½ votes. The two previously were uncommitted.

However, Gov. Leader figured the Stevenson strength in the delegation at 62½ or 63 votes. But he wouldn't identify the Harriman delegates who may have switched since the Sunday night show of hands in a caucus.

The Pennsylvania delegates to the Democratic convention were guests tonight of Joseph S. Clark Jr., Democratic senatorial nominee, who will oppose Sen. Duff, Republican, in November.

Clark described his reception as a "goodwill gesture."

Rep. Francis E. Walter, Easton congressman and a long-time Harriman adherent, was critical of Leader's attempts to line up more Stevenson votes.

"I don't think the extremely coercive measures that are being used have been effective," Walter said.

Asked if he knew whether the governor was making outright patronage threats to Harriman backers, Walter replied:

"That's putting it mildly."

But Leader's only reaction was that he was chairman of the delegation and "I am leading it."

No Indication

There appeared to be no indication that the Harriman bloc within the delegation was gaining any strength beyond the 11 votes pledged Sunday.

Frank F. Hausman, Allentown automobile dealer, said he didn't know of any change—"either up or down"—from the previous poll.

There were rumors that Hausman had swung his support to or down"—from the previous poll.

There were rumors that Hausman had swung his support to Stevenson but he insisted:

"I'm for Harriman until Harriman gives up. No Stevenson for me before that."

Sepaker H. G. Andrews (D—Cambria), of the Pennsylvania House of Representatives, a pro-Harriman sparkplug, contended Harriman may pick up some strength before the convention's first roll call Thursday. The Harriman total may run as much as 25 votes, he said.

Pennsylvania has 148 members in its delegation. Each has a half vote.

McDonough broke the news of his pro-Stevenson sentiment on the convention floor. He pinned a tiny blue Stevenson button on his coat lapel.

"Are you for Stevenson?" a newsman asked.

"There you are," he said, pointing to his Stevenson button with a broad smile.

Mayor David L. Lawrence of Pittsburgh, Democratic national committeeman, joined in the smile and said he had welcomed McDonough into the Stevenson ranks earlier in the day.

McDonough wouldn't say if he planned to solicit support for Stevenson from labor leaders who are backing Harriman.

About half of the 22 delegates favoring Harriman come from the ranks of labor.

CONVENTION HALL, Chicago, Aug. 14 (AP)—Signs that Adlai Stevenson was picking up some speed in his drive toward the presidential nomination appeared tonight as the Democratic party moved into the fourth session of its national convention.

Gov. Frank Lausche of Ohio decared he won't go for Gov. Averell Harriman, Stevenson's chief rival, and a potent New Jersey leader predicted most of that state's 36 votes would plump for Stevenson.

Former President Truman, plugging away for Harriman, said he's doing so because he does not think Stevenson could win the presidency in the November election showdown.

Stevenson had nothing to say about this remark, but his aides shrugged it off as altogether unlikely to affect the convention.

Gov. Lausche, after a visit with Truman, was asked if he would back Harriman, the man the ex-President says is "best qualified."

"Not for the nomination," Lausche replied.

Favorite Son

Lausche, a favorite son candidate with about 54 of Ohio's 58 votes behind him, said flatly he won't accept a vice presidential nomination. He has indicated he expects to keep his favorite son candidacy alive for several ballots.

However, former Sen. James W. Huffman, an Ohio delegate, said a majority of the state's vote will go to Stevenson as soon as released by Lausche.

Other tidings of welcome import to Stevenson camp came from within the New Jersey delegation. Dennis Carey, Essex County leader, predicted most of the state's votes would be found in the Stevenson column on the first ballot. He said Gov. Robert B. Meyner favors Stevenson over Harriman and the New Jersey group will go along with the governor. Previous reports have said Meyner dallied with the idea of becoming a favorite son candidate on the initial ballot.

Whether Stevenson could be stopped for keeps was a much different question. The former Illinois governor still had a far more impressive list of votes committed to him than Harriman or any of the favorite sons.

Campaigns of both the Stevenson and Harriman camps sputtered along uncertainly, with neither crunching out major gains. It wasn't because the two contenders weren't trying. They were as busy as ever tugging at sleeves of delegates and pouncing on anybody showing any sign at all of leaning one way or the other.

But some complete delegations, mainly in the South, clung to strategic positions astride the fence.

Battling

Former President Harry S. Truman, battling for Harriman's cause with all his influence and prestige, said today that "I'm trying my best" to keep Stevenson from being nominated because "I don't think he can win" the November election. He said he believes Harriman can.

In his strongest anti-Stevenson statement yet, Truman told reporters he didn't think the former Illinois governor "can win a single state in addition to those he carried in 1952." Stevenson carried only nine South and border states against President Eisenhower four years ago.

If Stevenson is nominated, Truman said, "I'll support him and try to help him carry some other states."

Stevenson's campaign manager, James Finnegan, told newsmen that "I do not" think Truman's opposition will affect Stevenson's chances for capturing the nomination.

ADLAI STEVENSON is shown in Chicago with one of his warmest supporters, Mrs. Eleanor Roosevelt. The widow of the late President Franklin D. Roosevelt has consistently backed Stevenson for the Democratic Presidential nomination.

New Disturbance Replaces Fading Hurricane 'Betsy'

MIAMI, Fla., Aug. 14 (AP) — A hurricane threat to the Eastern United States diminished today but weather forecasters began watching another "suspicious area" that developed in the same locality where Betsy was spawned last Friday.

Gordon Dunn, chief storm forecaster at the Miami Weather Bureau, said "New England has nothing to worry about from this hurricane (Betsy)."

Hurricane warnings went down all along the Florida coast and Dunn said that if Betsy continues the present curvature the storm will swing away from the U.S. mainland.

At 5 p.m. Betsy was centered near Latitude 27.0 North and Longitude 76.8 West or about 190 miles east of Stuart, Fla., moving toward the northwest at only 9 miles per hour.

Dunn said the new suspicious area was in "much the same place" where Betsy came to life. Ship reports indicated winds of 30 knots and Dunn added, "it's something we'll have to watch."

A hurricane "watch" on Betsy continued from Vero Beach, Fla., to Brunswick, Ga., and vessels in the storm's path were told to exercise caution.

Overdose Of Pills For Martha Raye

MIAMI BEACH, Fla., Aug. 14 (AP)—An overdose of sleeping pills sent Martha Raye, 39, comedienne and television actress, to a hospital today in what her personal physician described as "critical" condition.

Dr. Ralph Robbins said Miss Raye had been despondent for the past week and had taken about 20 sleeping pills.

The actress was found unconscious on the floor of her bedroom at 3 a.m., half an hour after she had come home. A Negro maid said she found Miss Raye lying beside an empty bottle of pills.

Divorce Filed

The wide-mouthed actress failed last week in an effort to obtain a divorce from her fifth husband, Edward T. Begley, a dancer. Miss Raye's divorce petition was dismissed by Circuit Judge Stanley Milledge on grounds that he lacked jurisdiction because she hadn't fulfilled Florida's residence requirements.

Miss Raye's bodyguard, Robert O'Shea, ex-policeman from Westport, Conn., reportedly had been seen in the Miami area recently but he did not appear in court with her last Friday.

Railroad Employes Vote On Strike

CHICAGO, Aug. 14 (AP)—Members of 11 unions of railroad non-operating employes are voting on whether to strike for a wage increase, George E. Leighty, chairman of the union's joint negotiating committee said today.

Some 900,000 workers are represented by the unions. They are clerks, telegraphers and others who do not actually operate trains. The vote is expected to be completed by Sept. 7, Leighty said.

Officials Call For Investigation

MONTICELLO, Utah, Aug. 14 (AP)—Officials of this southeastern Utah town called today for state experts to decide what caused a savage explosion that splintered a jammed cafe, killing 15 patrons.

At least 25 persons were injured.

25 New Polio Cases

CHICAGO, Aug. 14 (AP)—Chicago's polio surge, moving into the peak mid-August-September season, today tallied 25 new cases to boost the 1956 toll to 741 cases and 21 deaths.

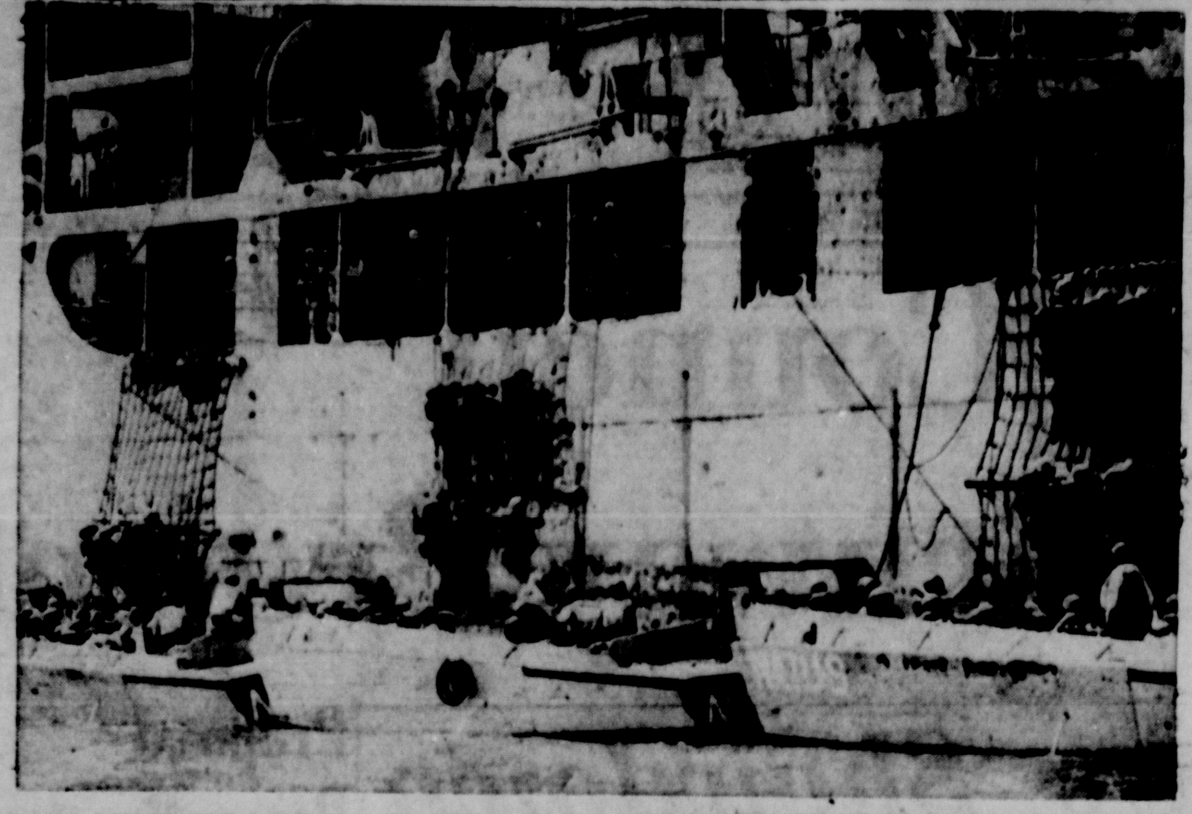

CALM WATERS alongside a troop transport ship make for "easy" boat loading in preparation for assaults on simulated enemy beaches at Little Creek, Va. During the period of training that ends August 17, the little 34-man boats are utilized in transporting Marine Reservists of the 6th Truck Company of Scranton, Pa.; the 2nd Truck Company of Augusta, Ga.; and four other organizations from New Haven, Conn., Erie, Pa., Newark, N. J. and Philadelphia.

Viewing the Screens

BATTLE BETWEEN Adlai Stevenson and Averell Harriman continues with voices piping up for one or the other side. Former President Harry Truman started the ball rolling Sunday when he endorsed Harriman. David McDonald, president of the United Steelworkers has also pledged Harriman. AFL-CIO Vice President Walter Reuther has announced his support of Stevenson, as did a number of others directly following Truman's statement of support of Harriman: Mrs. Eleanor Roosevelt, Pennhylvania Gov. George Leader and Mayor David Lawrence of Pittsburgh and of course Estes Kefauver. In a last-minute interview on television Monday night, Martin Agronsky found that representatives from each camp are expecting early victory—on the second or third ballot—time will tell which, if either, is right.

There will be no daytime session today, but tonight:

At 9 p. m.: Invocation—Rt. Rev. Ezekiel, Bishop of Nazianzos Greek Archdiocese; National Anthem; report of Committees on Resolutions and Platform—Rep. John W. McCormack, chairman; addresses—Robert S. Kerr, U. S. Senator, Oklahoma; William L. Dawson, congressman from Illinois and vice chairman of the Democratic Committee.

Other Programs

At 7:30 on Ch. 5, Eddie Bracken stars in "The Simplon Express" on The Playhouse. Bracken plays the part of an adventure-loving dreamer who quite unexpectedly finds himself in the midst of a huge plot to blow up the Simplon Express as it rushes through Switzerland.

At 9 p. m., Mystery Theater presents "Man Across the Street" with James Mitchell, Joya Curtright and Lyle Talbot. A man returns from his iron curtain prison and has trouble believing that everyone is not his enemy . . . on Ch. 11.

The Late Show is very late tonight, at 2:15 on Ch. 2. "The First Legion" starring Charles Boyer and Walter Hampden. An aged Jesuit priest claims to be able to heal the sick.

Sports

The Yanks play the Red Sox on Ch. 11 at 1:55.

Summer Theater

"Tea and Sympathy" plays at the Pocono Playhouse in Mountainhome; "Picnic" at the Bushkill Playhouse.

Current Movies

"Somebody Up There Likes Me" at the Sherman; at the Grand, "Seven Men From Now."

"Mom and Dad" and "She Should'A Said No" at the Pocono Drive-In; "My Sister Eileen" at the Blue Ridge Drive-In in Saylorsburg.

Four Area Students Enter Bucknell

LEWISBURG, Aug. 14 — Bucknell University is preparing to greet a freshman class of more than 600 men and women who will arrive on the campus September 15 for a four-day orientation program prior to the opening of college.

President Merle M. Odgers will officially welcome the new students and their parents when the first assembly of the class of 1960 is held to mark the start of the Freshman Week program.

Formal opening of the University for her 111th year will be observed at Convocation exercises Sept. 26, when the speaker will be Chief Justice Earl Warren.

Students admitted to Bucknell in the freshman class include four from the Stroudsburg area. Representing Stroudsburg are Donald F. Hayes, son of Mr. and Mrs. Donald W. Hayes of 1801 Quentin Rd.; and Miss Anne E. Shafer, daughter of Dr. and Mrs. Floyd W. Shafer of 500 Queen St.

East Stroudsburg

Also included are Jan R. Peterson, son of Mr. and Mrs. Ivor Peterson of East Stroudsburg; and Richard C. Skelton, son of Mr. and Mrs. Clarence F. Skelton of Huckleberry Hill, Angels.

At Bucknell Hayes and Skelton will study for the degree of bachelor of science in commerce and finance; Miss Shafer the degree of bachelor of science; and Peterson the degree of bachelor of science in electrical engineering.

Delaware Water Gap

N. E. Burd
Phone 3093-J

David Davis, son of Mr. and Mrs. Delbert Davis, returned home from a visit in Philadelphia. He was accompanied by his grandmother, Mrs. Margaret Marino, his aunt, Miss Annette Marino and Mr. and Mrs. F. Cerione all of Philadelphia. Mrs. Marino will spend a month in Water Gap.

Mr. and Mrs. H. B. Croasdale entertained at a supper in Stroudsburg Wednesday night in honor of their guests, Mr. and Mrs. Neal Errkla and son John Edward Errkla of Canada, who were leaving for their home the next morning. Mrs. H. W. Brodhead and Miss Nellie Burd were guests at the supper.

Rev. Dr. and Mrs. E. Harold Mohn, of Chicago, have as guests at their Wolf Hollow bungalow their daughter and grandchildren, Mrs. Marian Kocher, and Robert and Gerald Ann of Wilmet, Ill. With the Kochers is Miss Gwendolyn Addenbrook of Winnettka, Ill. Both Mrs. Kocher and Miss Addenbrook are teachers in the National College of Education at Evansville, Ill.

Miss Judith Dicke, Miss Janet Schmerz from Long Island City, were in Water Gap to spend a day with Mrs. Lillian Kilbourne, who is Miss Wicke's grandmother.

The picnic supper sponsored by the women of the Methodist WSCS and held at Community Memorial Park, Thursday night brought together forty persons. Mrs. Mason Decker is president of the WSCS. Rev. Philip Hanni, pastor of the Methodist Church led in the prayer of thanksgiving at the covered dish supper. Mrs. George Hay's birthday was honored by a large birthday cake and by presentation of a gift from her church friends. This week a sunshine basket of gifts was delivered at General Hospital for Mrs. Archie Keller, worker in the WSCS who has been in the hospital many weeks recovering from a heart condition.

Henryville

Mrs. Paul Barry
Phone 1424-R-4

MR. AND MRS. John J. Ricci and son Jay had supper with Mrs. Steward Bush. It was Mrs. Bush's birthday Aug. 6.

Mrs. John Ricci and two sons, Jay and Ritchey spent a week at Mrs. Ricci's father and mother's Mr and Mrs. Steward Bush.

Mrs. May Henry spent 6 weeks at Tannersville with Mrs. Steward Bush while she visited here in Henryville.

Mr. Lewis Bush and daughter Beatrice spent Sunday evening at the home of Mr. and Mrs. Steward Bush.

The two granddaughters of Mr. and Mrs. John Transue spent Thursday evening at Pocono Union Church Fair.

Mrs. Elizabeth Horgan of Mt. Pocono called on her folks Friday.

Effort

Mrs. Walter Murphy

Lloyd Feller is on the sick list.

Born to Mr. and Willis Kresge of Bath, a daughter on August 8, Jacqueline Kresge is spending the week with her grandmother, Mrs. Jacob Smith, Effort, until her mother returns home from the hospital.

Seven Treated At Hospital Dispensary

THOSE TREATED Monday at the General Hospital dispensary included four-year-old William Staples, of Stokes Mill Road, who struck the back of his head and cut it. One stitch was taken.

Richard Lambert, of Broad St., East Stroudsburg, was playing ball when he twisted and sprained his ankle.

Russell Miller, of Analomink, suffered injuries while at work. He was treated for brush burn contusion of the lower left leg.

Melody Frantz, 6, of Lackawanna Ave., East Stroudsburg, cut herself while helping with the dishes.

Sabino Biotti, of Brooklyn, struck his head on a hard object when the car in which he was sitting was struck lightly by another auto. His eyelid was bruised slightly.

Kate Metkins, of Brooklyn dropped a stick on her toe suffering a possible fracture.

Shelley Harrison, of New York City, and Saul Novick, of Brooklyn, were treated for ingrown toenails.

Luzerne Truck Driver Killed

SHICKSHINNY, Pa., Aug. 14 (AP)—A Luzerne County truck driver was killed in a head on crash with another truck five miles east of here today.

The victim was identified as Theodore Lear, age not immediately determined, of Wapwallopen, Pa.

Police said Lear's large tractor-trailer collided head on with another operated by Melvin Seiger, 31, of Palmyra, Pa., who escaped serious injury.

Lear's truck was carrying a quantity of mail, which was not destroyed in the crash.

Mount Pocono

Mrs. John Sutton
Telephone 6781

Mr. and Mrs. Fred Pletcher of Scranton spent a day with Mrs. Ida Warner of Pocono Road.

Miss Pauline Schrufer, Mr. and Mrs. James Clifton spent the week-end in town.

Dr. and Mrs. Gilmore Kuschel of Dunmore spent a day with their son-in-law and daughter, Mr. and Mrs. Bob Besecker.

Rites Held For Mrs. Miller

FUNERAL services for the late Mrs. Mary M. Miller, of Delaware Water Gap, were held at 2:30 p.m. yesterday in Clark Funeral Home.

Rev. William F. Wunder officiated. Interment was made in Laurelwood Cemetery. Pallbearers were George Coslar, Fred Decker, Willard Kitchen, Edwin Hoagland, Eugene Leffler and Harold Lightner.

Services Held For Friedman

FUNERAL services for William Friedman, late of East Stroudsburg, were held yesterday at 10 a.m. at Clark Funeral Home.

Rabbi Ernest Mayerfeld officiated. Interment will be made today in Mount Hope Cemetery, Rochester, N. Y.

Treasury Balance

WASHINGTON, Aug. 14 (AP)—The cash position of the treasury Aug. 9: Balance, $3,453,290,328.57; Deposits, $5,597,951,626.48; Withdrawals, $8,099,370,525.69; Total debt, X, $272,501,418,426.01; Gold assets, $21,855,242,111.74. X — Includes $461,695,501.30 debt not subject to statutory limit.

Water Causes Death

NEW DELHI, Aug. 14 (AP) — India's flood season — normally May through September—had accounted for more than 70 deaths at the halfway mark, a special report to Parliament said. The report noted the rivers that generally rampage the most have not shown their usual spates this year.

Sunday School Holds Annual Picnic

SWIFTWATER—Annual picnic of the Reformed Sunday School of East Swiftwater was held at Clifton Beach, with an all-day outing Tuesday, Aug. 7.

The day was enjoyable with games for the children and swimming and a picnic dinner.

Those attending were: Rev. and Mrs. William Foose and children, Robert, Margaret and Brian; Mrs. Ada Bates; Mr. and Mrs. Arthur Kresge; Mr. and Mrs. Edward Metzgar and daughters Ruthie and Betsy; Mrs. Charles Metzgar, Jr. and daughter Cathy; Alice Rowe; Elaine, Barbara and Irene Bush; Mrs. Calvin Simpson and daughters Ruth and Dorothy; Mrs. Clifford Simpson and sons Ronald and Donald; Mrs. Charles Segear and son Barry.

Also Mrs. Florence Neyhart; Carlene and Annette Neyhart; Keith Neyhart and children Susan and Tommy; Mary Ann Kresge; Richard and Nancy Leies; Lewis Davis; Mrs. Walter Kresge and son Hayden; Mrs. John Bowman and children Johnny and Beth Ann; Lisa Drake; Mrs. Jennie Simpson; Mrs. Russell Shick and daughter Joyce; Mrs. Sheldon Kresge and daughter Connie; Mrs. Kenneth Banzhof and children Eddie and Peggy; Susan, Linda and Paulette Fretz; Bruce Counterman; Mrs. Francis Coffman and children Brenda and Billy; Melodie Lauderborne; Connie and Wanda Keiper.

Three Men Arrested

ALLENTOWN, Aug. 14 (AP) — Three young men were charged today with plotting to hold up a service station here.

They are John Wildonger, 21, of Point Pleasant, Pa.; Raymond Scott, 21, of Lambertville, N. J., and Raymond Thompson, 19, of near Newtown, Pa. Wildonger also was charged with carrying a concealed deadly weapon.

Police said Wildonger admitted the holdup plan when an officer picked him up in the vicinity of the station. The other two men were arrested in an automobile parked nearby.

Kresgeville

Mrs. W. E. Andrews

SHIRLEY Hoffman returned home after vacationing with her aunt's family, Mr. and Mrs. Samuel Hittner, Lehighton.

Mr. and Mrs. Sterling Scheller, Effort, visited Mr. and Mrs. Kermit Beer and family over the weekend.

Mr. and Mrs. Clyde Buck, Trachvsille, visited the William Kunkle family. Mr. Kunkle is on the sick list.

Mr. and Mrs. George Smith, Palmerton, called on Mr. and Mrs. Milton Kreimoyer.

Thomas Kane, Slatington, is spending sometime with his grandmother, Mrs. Catherine Andrews.

The following were the prize winners at the afternoon program of the Trachsville Reformed picnic. Youngest person on the grounds, Dean Christman, son of Mr. and Mrs. Leon Christman, 1 year and 3 days. Oldest lady present, Mrs. Sabilla Schaffer, 96 years old. Oldest man present, James Serfass, 86 years old. The longest married couple, Mr. and Mrs. James Serfass, 59 years. The most recently married couple, Mr. and Mrs. Walter Heiney, 19 months. The largest family Mr. and Mrs. Eugene Smith, six children.

The annual Frable-Fravel reunion will be held at the West End Fair Grounds Sunday, Aug. 19 beginning at 2 p.m. Rev. Carl Borger, pastor of the Alburtis-Trexlertown Lutheran parish, will give the main address and the Ben Salem Band will furnish the music for the occasion. Stanley oBrger, president, will preside .

The annual Gauer-Gower Reunion will be held at the West End Fair Grounds Sunday afternoon beginning at 2 p.m. Rev. G. Robert Booth, pastor of the Pleasant Valley Reformed Charge, will address the group. M. L. Lobach, president, will be in charge of the program.

Hodge Removed To Hospital

SPRINGFIELD, Ill., Aug. 14 (AP)—A nervous and visibly shaken Orville E. Hodge was removed from his jail cell tonight and sent to a Springfield hospital, several hours after he had pleaded guilty to defrauding the state in a million dollar financial scandal.

Hodge, deposed Republican state auditor, spent about seven hours in his barren Sangamon County Jail cell before he was removed to St. Joseph's Hospital.

Subscribe to The Daily Record.

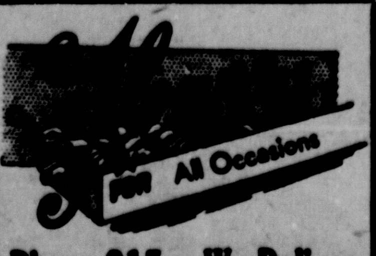

Phone 915—We Deliver
HOWELL'S GREEN HOUSES
312 Braeside Ave., E. Stbg.

Whatever You drive . . .

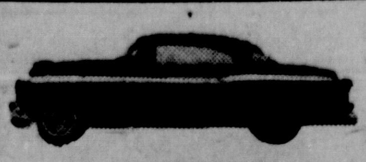

Your driving will be a lot more pleasurable

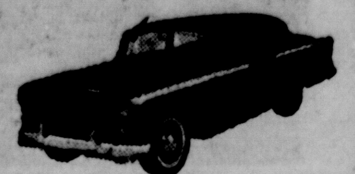

after an ALLEN POWER TUNE-UP

at HELLER'S SERVICE CENTER
Across from State Teachers College

Expert Ignition and Carburetor Work
Auto Repairing Service

• Phone 2699 •
Cor. Prospect & Ridgeway Sts.
East Stroudsburg

NOW! Enjoy the FLORIDA vacation you've wanted but couldn't afford!

FLORIDA'S GLAMOUROUS NEW Sarasota Terrace HOTEL

7 wonderful DAYS—6 romantic NIGHTS

$24.00 Summer Rates per person, double occupancy, April 16th to December 15th.

THESE EXCITING EXTRAS FREE

• Guest privileges at beautiful Sarasota Beach • Unlimited privileges at the exotic jade pool • Guest privileges at the famous Bobby Jones championship golf course — no green fees • Sightseeing yachting cruise through exquisite jewel-like Florida Keys • Motor tour to nearby points of interest including Sunshine Springs with 4 water ski shows daily

Swimming in the turquoise waters of the sparkling Gulf of Mexico . . . Golfing on the world-famed Bobby Jones course . . . Relaxing amid palm trees and sweetly scented masses of flaming tropic flowers . . . Dancing and romancing — that's your Millionaire's vacation at the celebrity-filled new Sarasota Terrace Hotel! Yet all this fabulous luxury will cost you as LITTLE as $24.00! ! So don't wait another minute for reservations! See your local Travel Agent or write, wire or phone:

NEW SARASOTA TERRACE HOTEL
P. O. BOX 1720 — SARASOTA, FLORIDA — TEL. RINGLING — 2-5311

It's a great time to buy a Buick!

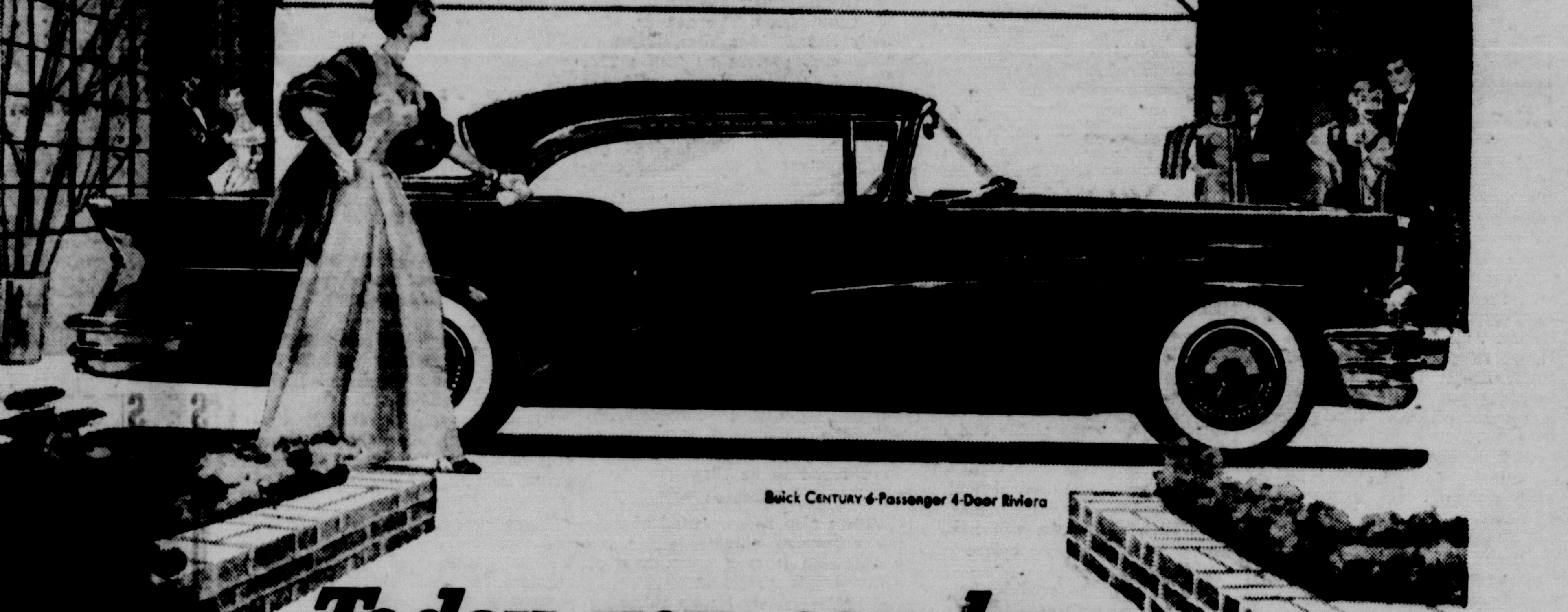

Buick CENTURY 4-Passenger 4-Door Riviera

Today you can have what other cars may not have for years

JUST BETWEEN US—don't you get a kick out of keeping a step ahead of the other fellow—especially when it comes to cars?

So wouldn't you find it fun to boss the newest thing in motordom—a car with the greatest advance in transmissions since the gearshift left the floor?

And wouldn't you like to have all this at a price that is right—and when the weather is right—and right when your car is at its top worth?

Well, sir, we've got that kind of situation for you—*now.*

Because this very day you can step into a 1956 Buick with Variable Pitch Dynaflow*—a transmission so modern that you may not find its like in other cars for years to come.

You can have the thrill of split-second action from the merest nudge of the pedal — and with the good-news gas savings this economy range brings.

You can have the safety-surge of power that comes from pushing down on the pedal and switching the pitch.

All with the walloping might of Buick's 322-cubic-inch V8 engine. All with the new luxury of a ride that's built on four brawny coil springs for buoyant levelness. A ride with new steering ease and sweeter handling.

Best of all, you can make the buy of a lifetime. For *today's* low prices have helped move Buick into America's best-selling 3 more firmly than ever.

That means we can come to terms on the trade-in value of your car in a way that's bound to tickle you pink.

Why not stop in and take us up on that—today?

**New Advanced Variable Pitch Dynaflow is the only Dynaflow Buick builds today. It is standard on Roadmaster, Super and Century—optional at modest extra cost on the Special.*

AIRCONDITIONING at a COOL NEW LOW PRICE
It cools, filters, dehumidifies. Get 4-Season Comfort in your new Buick with genuine FRIGIDAIRE CONDITIONING

Best Buick Yet

SEE JACKIE GLEASON ON TV Every Saturday Evening

WHEN BETTER AUTOMOBILES ARE BUILT BUICK WILL BUILD THEM

WEICHEL BUICK, 1009 Main Street, Stroudsburg, Pa.
PHONE 770

Ladies Aid Meets At Parsonage

SWIFTWATER — Members of St. Paul's Reformed Ladies Aid Society were guests of Rev. and Mrs. William Foose at the parsonage in Tannersville at their regular monthly meeting which preceded by a hot dog roast and fellowship.

A final report on the annual bazaar showed a balance of $224.-83 after all bills were paid. A motion was made to give $150 of this to the building fund of the church.

Date

October 13 was set for the anhaul supper and it was decided that left-over articles from the bazaar would be put on sale at that time.

Those present were: Mrs. Lewis Heckman, Mrs. Clarence Rinker, Mrs. Pearl Werkheiser, Mrs. Ada Bates, Mrs. Walter Rowe, Mrs. George Hahn, Mrs. Harry Hellar, Mrs. Alvin Neiring, Mrs. Calvin Simpson, Mrs. Russell Bach, Mrs. Walter Davis, Mrs. Arthur Kresge, Mrs. Clarence Werkheiser, Miss Beatrice Bush, Mrs. Elwood Warner, Mrs. John Bowman, Mrs. Ackerman (a guest), and Rev. and Mrs. Foose.

Cartoonist Succumbs

MONTCLAIR, N. J., Aug. 18 (AP)— Cartoonist Charles (Doc) Winner, 71, died yesterday of cancer at his home today.

Winner, a native of Perrysville, Pa., was best known for his comic strip "Elmer." For the past everal years he also worked on "The Katzenjammer Kids" strip.

First Job

His first newspaper job was as sports cartoonist for the Pittsburgh Post. He joined Kings Features in 1918 and was associated with them until his death.

Winner leaves his widow and two daughters. Funeral services will be held Tuesday.

Stevenson Still Maintains Humor

CHICAGO, Aug. 14 (AP)—While crossing the street between the two main convention hotels the other day, Adlai Stevenson caught sight of old pro James A. Farley in the crowd, waved, and called out, "Hello there, Jim."

Then, turning to one of his aides, he said, dead-pan:

"I never forget a face."

In the United States, some 253 million pounds of honey were produced last year. The crop came from 5,309,000 hives, each housing between 25,000 and 70,000 bees.

Arlington Heights

Mrs. Gladys Bittenbender
Phone Stbg. 4501

MR. AND MRS. Robert Schupp of Wappings Falls, N. Y. are spending the weekend with Mr. and Mrs. Eugene Kirkhuff.

Mr. and Mrs. Harold S. Sandt have moved in a furnished apartment at 15 Barry St.

Mrs. Floyd Kitchen of Columbia visited with Mrs. Orma LaBar.

Mr. and Mrs. Lester Rice of Pocono Park visited their son Blaine at Fort Dix on Sunday.

Mr. and Mrs. Elwood Fenner, Mrs. Hazel Fenner and Mr. and Mrs. Orien Reish visited Mr. Reish's father who has been very ill at Center County. They also attended the White reunion at the Grange Park in Center County.

Mr. and Mrs. Jean Reish and Gary Reish attend the farm while the Reish's were away.

The Ladies Auxiliary of the Stroud Township Fire Co. appreciated the help of the communities given them for their bake sale at the carnival.

Mr. and Mrs. Frank Gougher and son Ronnie are spending the week at Cape May.

Mr. and Mrs. Donald Reish and sons Bruce and Lawrence and Mr. and Mrs. Harry Heller held a picnic at Mr. and Mrs. Douglas Green's home.

Mr. George Osborn, son and daughter-in-law from Connecticut spent Sunday with Raymond Fehnels.

Mrs. Cora Agins, of Arlington Heights is a patient at the General Hospital. She would appreciate hearing from her many friends.

Mr. and Mrs. Harry Oliver of Philadelphia and Mrs. George Mease of Stockertown spent several days with their sister, Mrs. Clyde Butz and family.

Albert Smith, of the Unity House and formerly of Arlington Heights, is also a patient at the General Hospital.

Mrs. Harry Serfass has returned home after visiting her son Fred and family at Mansfield.

Mr. and Mrs. Clyde Butz and sons Harold and Seriden attended a family picnic at Stewart Butz home, Appenbell.

VERDON E. FRAILEY
609 Main St., Stroudsburg
Phone 3408
NATIONWIDE
Mutual Insurance Co.
Mutual Fire Insurance Co.
Life Insurance Co.

DO YOU KNOW
A
NEWCOMER
Who has just moved
to Stroudsburg
or East Stroudsburg?
Phone to
WELCOME
WAGON
HOSTESS
Stroudsburg
909-J
Calls are made upon:
New mothers
Girls 16th Birthdays
Engaged Girls
Newcomers
NO COST
OR OBLIGATION

Only Hintze Service
Offers You
LINT-FREE
CLING-FREE
CLEANING
THE GREATEST DRY CLEANING
ADVANCEMENT IN OVER 30 YEARS!
Amazing New Process that makes all fabrics actually repel lint and dirt . . . re-textures fabrics and keeps them clean and fresh weeks longer!

AS ADVERTISED IN
LIFE AND Ladies Home Journal
It's wonderful! Now all your clothing, spreads and draperies can be dry cleaned with this amazing process that actually makes them repel lint (even minute lint) and dirt particles. Even troublesome clinging static is removed!
Fabric fibers are cleaner — stay cleaner! Colors and patterns stay bright and fresh weeks longer!
Tested and approved by leading independent laboratories, our new cleaning process is absolutely safe. One trial, and you'll insist on it for life.
HINTZE
Phone 122 | LAUNDERERS & DRYCLEANERS | Free Delivery
22 South 7th St., Stroudsburg

Easy on growing feet!
Little Yankee Shoes

Designed to fit better
Crafted to wear longer

From Tots
To Teens

For Dress
Or Jeans

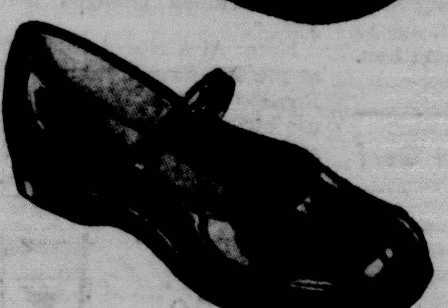

Dress Your
Children In
Little Yankee
Shoes

Priced From
$5.95
To
$7.95

Fitted For
Foot Comfort
At
"the friendly store"
A. B. Wyckoff
STROUDSBURG, PA.

—Traditionally Our Lowest Prices -- During August Furniture Sale—
SEARS ROEBUCK AND CO.
sales for homes
Remember You Always Save More When You Stop at Sears For Home Furnishings . . . .
Enhance the beauty of your home . . .
Harmony House
2-Piece Foam Cushion
LIVING ROOM SUITE
Regularly 239.00
199.00 ONLY $20.00 DOWN*

LUXURIOUS
JACQUARD BOUCHE
COVERING
Lovely 2 piece suite, including graceful sofa and extra large comfortable chair, and at this low price you get foam rubber cushions. Beautiful tapestry with Lurex (R) covering. Modern turned legs with distinctive brass ferrules. See it all at Sears now and save . . .
*Balance On Sears Easy Payment Plan -- Ask About This Plan Today! !

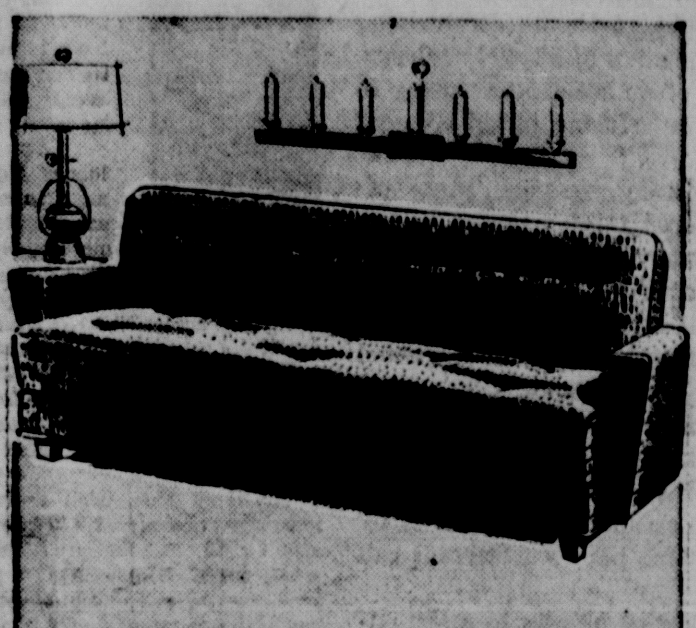

Add An Extra Room To Your Home With This New Sofa Bed
• Durable cotton tweed
• Harmony House colors
58.88 $6.00 DOWN*
Attractive daytime sofa converts to a comfortable bed at night. Sturdy hardwood frame, coil springs in seat and back, cotton felt filled.
Harmony House Colors

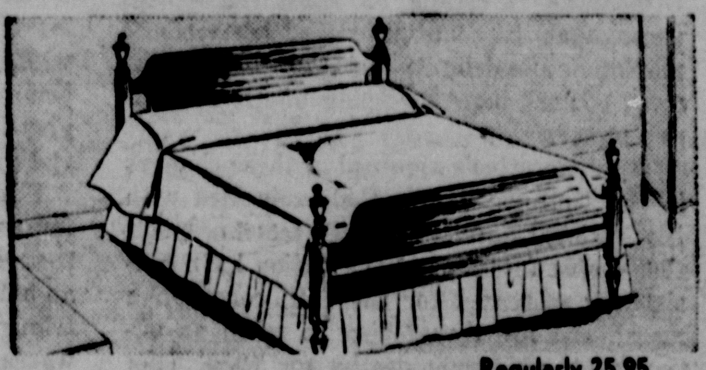

Graceful Panel Bed In Early American Styling
Regularly 25.95
22.88 2.50 Down*
Smooth panels emphasize soft highlights in maple or mahogany finished 7-ply veneers on hardwood. 15-in. head panel, 8-in. foot panel. Beautifully turned solid post stock. Full or twin.

Smart Step Table
Lustrous Deep-Tone Finish
Harmony House Reg. 12.45 9.88
Beautiful mahogany ribbon stripe finish on hardwood with mar-resistant plastic top. Carved rosette trim.
SEARS answers your HOME IMPROVEMENT NEEDS
OPERATION HOME IMPROVEMENT
• roof to basement
• front to rear
• inside and out
Sears will arrange for installation or you can do it yourself!
USE SEARS EASY PAYMENT PLAN OR NO MONEY DOWN ON F.H.A. WITH UP TO 36 MONTHS TO PAY
USE SEARS EASY PAYMENT PLAN ON ALL PURCHASES TOTALING $20

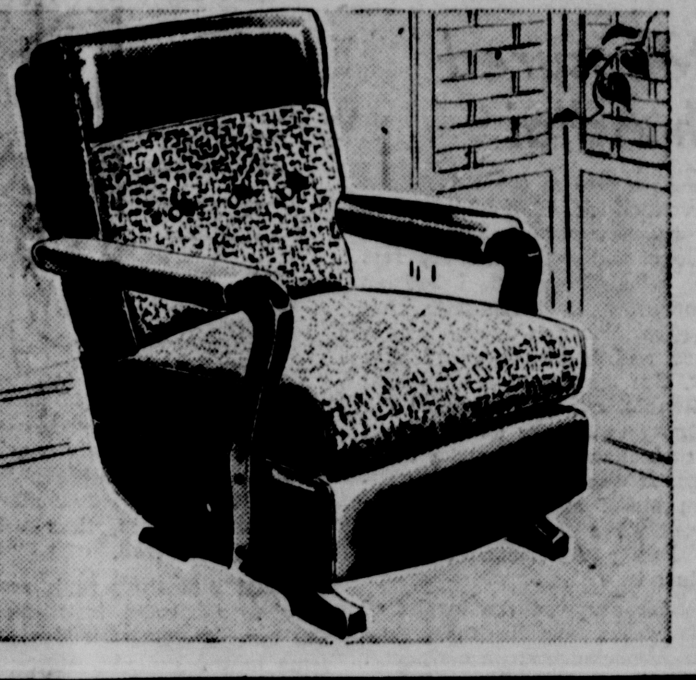

Beautifully Designed Chairs; Smart Tweed Covering
HARMONY HOUSE
PLATFORM ROCKER
Regularly 52.95
Save $10.00
42.88 ONLY $4.50 DOWN*
Wonderfully comfortable chairs your family will like for lounging or watching television. These low priced platform rockers have sagless springs in seat and back and are covered with tweed. Hardwood frames.
SEARS AUGUST SUMMER CLEARANCE . . . .

All Steel Chair
Weather-Resistant Finish
Harmony House Reg. 5.49 3.88
Favorite lawn chair built for comfort and long wear. Ribbed back for ventilation. Rust resistant.

Garden Umbrella
Popular "Polka Dot" Pattern
Harmony House Reg. 39.95 32.88
Vinyl plastic 7-ft. umbrella is water-repellent and mildew resistant. Anodized aluminum pole has tilting device.

Chaise Cushion
Standard 72x26-Inch Size
Harmony House Reg. 12.95 9.88
Extra thick filling of soft cotton linters. Cotton twill and plastic cover is reversible, solid green and gay print.

Garden Umbrella
Can Be Tilted Against Sun
Harmony House Reg. 49.95 39.88
Vinyl plastic cover in choice of four colors. Aluminum pole, weather resistant frame, 8 ft. spread.
—Summer Stock Must Go! Save While Sears Slashes Prices—
"Satisfaction guaranteed or your money back" SEARS ROEBUCK AND CO.
A. B. WYCKOFF, INC.
Authorized Selling Agent
Main St. Stbg., Pa.

The Daily Record — EDITORIAL PAGE

Consumer Should Have Some Power In Determining Fair Trade Prices

An Allentown department store was fined $500 Monday for violating a court order directing it to observe the so-called fair trade laws.

The store had been ordered not to sell a specified brand of electric steam iron for less than the fair trade price of $15.95. In selling the irons for $10, the store deliberately flouted the court order as it pressed its campaign to eliminate Pennsylvania's law which permits price-fixing.

Many states have these fair trade laws. They are defended on the ground that the small shopkeeper should have "protection" against large-volume dealers and the "loss leader" type of price-cutting.

The defenders do not care to discuss the cost of this price-fixing to the consuming public. Indeed, some of them are given to making speeches extolling our competitive system of free enterprise.

There can be no competition and no free enterprise in a circumstance where a minimum selling price is forced on the retailer. Neither does it make any sense economically.

Fair trade laws attempt to insure a certain profit to some categories of business, in complete disregard of whether the consumer is getting a fair deal.

The Allentown retailer said his firm bought a certain brand of watches at $36.50, yet is required by fair trade laws to sell them at $79.50.

No wonder "discount houses" can offer such astounding bargains. Simply by taking what most people would consider a reasonable profit, they are able to do well.

While proper steps should be taken to protect the small merchant from getting squeezed out of business in a price-cutting war, it would seem the consuming public as well as the manufacturer and the seller should have a voice in determining what constitutes "fair trade."

Perhaps a regulatory body could be set up to chart a course that would be fair to the consumer, the manufacturer and the seller. If composed of equal representation from each of the interested groups, results that would meet with the approval of everyone concern could be expected.

Changes In Uniform Traffic Code Sought In Drive Against Rising Highway Toll

In an effort to halt the nation's headlong rush into the most calamitous traffic toll of all time by the end of 1956, the National Committee on Uniform Traffic Laws and Ordinances is calling on state legislatures throughout the country to establish absolute maximum speed limits and give law enforcement officers more sweeping on-the-spot arrest powers.

The committee's approval of these changes in the Uniform Traffic Code coincided with the National Safety Council's announcement that traffic fatalities in the nation have consistently increased for the 16th consecutive month and are threatening to reach an all-time high of 42,000 deaths for 1956. This action is considered as particularly significant by traffic accident specialists because the committee membership consists of the official representatives of federal, state and municipal traffic law enforcement executives as well as business and industry interests.

The first of the two major changes calls for the abandonment of prima facie speed laws in favor of absolute limits and would greatly simplify enforcement of speed laws. Under the newly recommended system, any motorist exceeding the maximum speed established by law would be guilty of a traffic violation. Under the prima facie law, a motorist charged with speeding can not be judged guilty of a violation unless the arresting officer is able to prove that, under the conditions existing at the time of the arrest, such speed was unsafe. It further recommended that under the most favorable circumstances, the maximum speed should not exceed 60 miles an hour in rural areas or 30 miles an hour in built-up areas, with downward zoning to meet local conditions.

The second major change recommends broadening the authority of enforcement officers to allow them to make on-the-spot arrests of persons who are reasonable believed to have committed such violations as reckless driving, negligent homicide, driving while under the influence of alcohol or drugs, leaving the scene of an accident, refusing to give information, or refusing to aid accident victims.

Under most existing systems, these offenses are considered misdemeanors rather than felonies. Under the common law rule, an officer can make an on-the-spot arrest of a felony suspect, but must get a court-issued warrant for the arrest of a person suspected of committing a misdemeanor. The time lapse in this system often allows suspects to sober up (if drunk) or to leave the scene of the accident. If the suspect is from out of state, he can often escape trial completely by returning to his home before a warrant can be issued.

The new law allowing officers to make on-the-spot arrests of persons charged with misdemeanors, traffic safety leaders pointed out, would thus make possible the apprehension of many violators who now frequently escape prosecution. This system is already in effect in several parts of the nation.

Already we are approaching 10 million accidents a year at a cost of some five billion dollars, 1,500,000 injuries and 42,000 deaths. Accidents on Pocono area highways have contributed to this mounting toll all too frequently.

The Daily Record is hopeful the States Legislature will bring the laws in line with the modern needs as recommended in the Uniform Traffic Code.

George Sokolsky Says . .

Truman's Influence Cannot Be Measured Until After Election; Differs With Adlai

No one can accurately forecast the full effect of Harry Truman's endorsement of Averell Harriman until after Election Day.

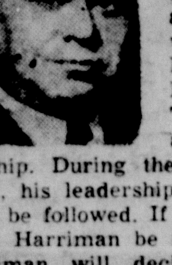

What it means immediately is that Truman has attempted to fill an obvious vacuum in the Democratic Party. Harry Truman has asserted leadership. During the next day or two, his leadership may or may not be followed. If it is, not only will Harriman be nominated but Truman will decide what the platform of the Democratic Party is to be and what the legislative program is to be in the event the Democrats are successful in the Presidential Election.

Truman has a reputation as a smart politician. In 1948, both the Republicans and Democrats were sure that Truman would be defeated and that Thomas E. Dewey would be elected. Truman took that certainty in his stride. He went to the people and Dewey was defeated. In 1952, Truman could have run despite the 22nd Amendment which did not apply to him. But Truman could not have been re-elected in 1952 and he knew it. He did not run. Stevenson did and was defeated.

Truman obviously does not like Stevenson, possibly because of his egghead polish which does not sit well on a Midwestern personality. And when he drops his mannerisms, what remains is not as attractive. At any rate, in 1952, Stevenson kept Harry Truman out of the campaign until it was very late, too late. Eisenhower did better by Robert A. Taft, bringing him into the campaign from the very start and giving him the widest latitude. So the Republicans were united, but the Democrats were split asunder. And it can be assumed that Harry Truman never forgot Stevenson's coldness to him. Harry is the sort of person who does not forget.

One important difference between Stevenson and Truman may be summarized in the word, moderation. Harry Truman does not know what that word means. He believes that to defeat an opponent, it is necessary to fight him with every weapon in the arsenal, to knock him down and out, if possible. He believes that the Democrats can defeat the Republicans no matter who runs on the Republican ticket, but such a defeat can only be accomplished if the Democrats fight hard. Harry Truman does not like a polite fighter. He has said so many times.

That is why Harry Truman wants to be in the campaign. He wants to be an active man in the campaign. He wants to make speeches all over the country. He can do that if Harriman runs; he cannot do that if Stevenson runs. Harriman does not resent Truman's increasing popularity; Stevenson seeks public acclaim for himself.

I witnessed a simular incident in the 1936 and 1940 campaigns when Herbert Hoover was given the cold shoulder by the Republicans. Although Hoover made a speech in 1940 at the Republican Convention at Philadelphia, the microphones were spiked so that he could not be heard a few feet from where he stood. I had an opportuniity to investigate that situation. Hoover's speech was a fiasco and it was planned that way. But there was a huge host of Republicans who resented the indignity to Hoover and they sat on their hands during the campaign. It was an unorganized sit-down strike and Roosevelt was elected for a third term despite the long American tradition against it.

Hoover survived the insults of those years and is today the most respected man in his party. Harry Truman, among Democrats, holds a position of affection and honor. He has handled himself with dignity out of the Presidency. He may not be the only Democrat who can lead a split party, but he is one of the few who can. The major problem that faces the Democrats is unity. They do not have even a semblance of unity now. It could be that Harry Truman will produce party unity; it could be that as a result of his intervention, the breach between the North and South will widen. But no one will succeed in lessening Harry Truman's popularity now that it has been re-asserted.

There are other possible leaders: Senator Lyndon Johnson, Governor Frank Clement and possibly even some presently unappreciated personality who will emerge in the next day or two. A party must have leadership; it must appear at this convention.

You're Telling Me —by William Ritt

One thing those 17-year locusts have found unchanged—in 1939, too, the New York Yankees were winning the pennant.

The world's whale population is decreasing rapidly, an international commission reports. "Thar she blows!"—and goes!

Twice as many brunets as golden-haired girls were entered in the "Miss Universe" contest at Long Beach, Calif. Most gentlemen prefer blondes but not, apparently if they're beauty judges.

Four Canadian TV station employes reported someone took a potshot at them as they drove to work. Cops suspect an irate listener. What do they mean "suspect?"

WHERE A MAN CAN RAISE A THIRST

Fairly Spoken By MARGARET LATROBE

Right Age For Marrying Is When True Love Hits

Margaret Truman Daniel, who married last April at age 32, did her unmarried contemporaries a good turn. Namely, by waiting confidently for Mr. Right—even though that one score and ten birthdays was making matchmakers a little nervous.

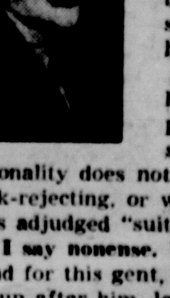

"What is the right age for a girl to marry?" is a question bothering poll-takers, worried mammas and psychologists occupied with quarterbacking unhappy marriages.

The right age, friends, is the age one is when the right guy comes along. Period. Paragraph. And I don't know what earthly good it is setting up arbitrary age limits, before which the young lady should wait and beyond which she should give up hope.

There is no one and only "Mr. Right," says cool-headed psychologists, dubbing this One Alone idea pure shmaltz. Any lad who has approximately the same background socially, educationally and whose personality does not include quirks too startling (like snake-collecting, work-rejecting, or woman-chasing) is quite sound husband material. If he is adjudged "suitable" why shouldn't he do as well as any?

I say nonense. What ever happened to love? Without a love profound for this gent, what woman could be happy through years of picking up after him, letting him cadge ideas she thought of first, listening to his favorite and immutable set of jokes, comforting him after hangovers, listening while he excoriates (1) all Republicans or (2) all Democrats and maintain her fixed resolves to vote as she darn pleases anyhow—?

Without love, what woman could endure the times which every marriage encounters? Times of too little money, too much money (these aren't really so rough as some make out and don't let anyone fool you about that). Times of grief and illness and doubt and what-on-earth-are-we-going-to-do-about-these awful children who inherited all the bad traits of your family?

Girls, if you forget all about the "right" age to marry, if you adopt the handy attitude that after 22, everything is relative—particularly birthdays—you will stand a better chance of making the "right" decision. True enough, there is no one-and-only in this world you could be happy with, but there's a one-and-only at the time. If, for some strange masculine reason, romance does not flower and you lose him, always adopt the handier attitude of better luck next time. But if things work out as hoped, what's the harm in believing him to be Charm Boy, Mr. Right, Mr. Only One—hm?

Don't forget the word order "to love and to cherish." Without love, cherishing ain't so easy. And if there is such a thing as the right age to marry, surely it must be just whatever age you are when you find him. I mean, when he finds you.

Try and Stop Me —by Bennet Cerf

Television writers are subjected to frequent network censorship, some of it baffling indeed. For instance, one censor insisted that the word "avocado" be eliminated from a script. "Why?" demanded the writer. The censor answered coldly, "My dear fellow, have you ever SEEN an avocado?" and marched majestically out of the room. The writer is still trying to figure it out.

A lady had trouble with her complexion. (Who doesn't?) The durggist suggested a new facial cream which, he promised, would take wrinkles out of prunes. So she applied the cream faithfully. Today her complexion is still terrible—but she's certainly got the smoothest prunes in her neighborhood.

You'll never guess what U.S.A. daily calls itself "The World's Biggest Newspaper." It's the Nantucket Enquirer and Mirror! Bases its claim on its page size; not its circulation.

William Beal, early agricultural scientist at Michigan State university, was the first man to cross-fertilize corn, thus ushering in hybrid corn.

Visual difficulties rank second only to neglected teeth among the most prominent health problems in the United States.

New Mexico first was explored in 1540, colonized by the Spanish in 1588, became an American territory in 1846 and a state of the Union in 1912.

CUTIES —By E. Simms Campbell

"I'd like an ailment that would necessitate my having to forego ALL housework for about a year."

Robert S. Allen Reports

Mrs. Roosevelt Rebukes HST For Backing Harriman

Chicago, August 14: Two dramatic episodes vividly portray what is actually transpiring at this spectacularly volatile Democratic convention.

They strikingly underline that old politieal truism that the public pronouncements may make the headlines. But what is said and done in private is what actually determines what happens and why.

Separately and collectively these incidents graphically display the temper and tenor of this history-making inside story as follows:

Would-be "Kingmaker" Harry Truman will long remember the luncheon chat he had with Mrs. Eleanor Roosevelt.

In her most friendly manner the former first lady gave Truman a dressing down that left him literally speechless. When she got through telling him off, he had nothing to say.

Mrs. Roosevelt and the former President had this extradordinary talk shortly after her press conference in which she sharply rebuffed Truman's "kingmaking" in behalf of Governor Harriman. Truman smilingly remarked he had heard she disapproved of his bombshell against Adlai Stevenson.

"I am glad you did," she smiled back, "because perhaps you can tell me the process of reasoning by which you reached the conclusion that Governor Stevenson is not prepared to take over the presidency, especially in the light of your own experience in that regard."

"Oh, I didn't mean that," protested Truman. "I didn't mean to imply he isn't competent to be President."

"Well, if you didn't mean that," asked Mrs. Roosevelt, "then just what were you trying to do?"

"I was trying to stir things up," explained Truman. "Put some life and fight in this convention. It had no punch, no drive. There was no fighting."

"Fighting with whom?" demanded Mrs. Roosevelt. "Democrats?"

"Certainly not between us," said Truman genially. "Don't worry, Mrs. Roosevelt, you'll see. In the end you and I will be together."

"But will the Democratic Party be together," she retorted. "That is what counts, and not you and I. It doesn't matter whether you and I are together or not. But it matters a great deal, at least to me, whether when you get through the Democratic Party is together."

There was a long silence, and then Truman changed the subject.

Note: At a closed door meeting of the Platform Committee, Mrs. Roosevelt sharply opposed the use of force to end segregation in schools. She sharply routed Governor Harriman for urging that, saying: "It would be wrong, terribly wrong, for the Federal Government to resort to force to enforce the Supreme Court's decision outlawing segregation in schools. Governor Harriman was on very unsound ground in advocating that." This declaration drew prolonged aplause from the northern and southern committeemen. All of them rose when Mrs. Roosevelt left the room escorted by Chairman John McCormack, Mass., who arranged for her appearance.

Curious Question—The second significant episode was a mysterious telephone call by Truman.

Several hours before he erupted in behalf of Governor Harriman, the former President rang up Rep. Clarence Cannon, fellow Missourian, noted parliamentarian, and chairman of the mighty House Appropriations Committee.

"Clarence," began Truman, "I am looking for some information. Can an individual be nominated for President without his name being put into nomination? Would that be legal?"

"It would be legal," replied Cannon. "All that is necessary to win the nomination at this convention is to get 686½ votes. Anyone who gets that number of votes becomes the Democratic candidate for President."

"Thank you," said Truman. "That is what I wanted to know."

"What have you in mind?" asked Cannon. There was no answer. Truman had hung up.

In a forty minute talk with Senator Hubert Humphrey, Truman warmly assured the militant young Minnesotan that he not only favored him for vice president but even higher.

"By all means try for running mate," Truman told Humphrey. "I am for you 100 percent. You are my kind of Democrat, a fighting, liberal Democrat. That is what we need. That is the only way we can win this election. Why, Hubert, I would be for you for President. You would suit me to a tee on that."

Later, Truman counselled Rep. Eugene McCVarthy, Minn., Humphrey's campaign manager, for 35 minutes on how to put him over.

Note: At a dinner meeting of the Democratic National Committee, a poll showed 19 members disapproved of Truman's declaration for Harriman; seven favored it; and another seven were non-committal.

Factographs

The ancient Chinese used asbestos, moths, snakeskins, seal kidneys, powdered crabs, four-legged ducks and two-headed turtles in their medicine.

The kindergarten was made an integral part of the public school system of St. Louis in 1872, and it is claimed this was the first city to take that step.

The flashing light from the tail of a firefly is a luminous love call with which it finds its mate.

Forest lands make up 45 per cent of Kentucky's land area.

Area Fairs To Replace Carnivals

By Jim Riley

Now that the round of Firemen's Carnivals have reached the finish line, its time to remember the big fairs.

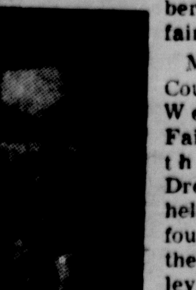

Monroe County has its West End Fair, while the Greene-Dreher Fair is held in Newfoundland and the Blue Valley Fair takes place at a location between Bangor and Pen Argyl.

These fairs will feature the farmers and their products, but there's something of interest for everyone.

Put in an appearance and show your appreciation for each of the annual events.

• • •

Anyone wishing to write to any of the National Guardsmen training with Company G, 109th Regt., may do so by forwarding mail to the following address:

Company G, 109th Infantry, Indiantown Gap, Annville, RD 2, Pa.

• • •

This reporter wishes to join with a host of mourners in expressing deep sympathy over the unexpected death of Jack Bachman, a Stroudsburg resident.

In this writer's opinion, Jack was one of the finest guys to ever come down the pike. He was always available with the helping hand.

• • •

Al Kassner, president of the Typographical Union in this area, is reportedly in need of some instruction as a navigator.

During a recent trip to Connecticut, Al reportedly took the boys to Albany, N.Y. Well, that's the way the story was told to me, Al.

• • •

Russell Cramer, a resident of the N. 5th St. section of Stroudsburg, was left on shore while buddies went 20 miles to sea during a deep sea fishing expedition to Brielle, N. J.

Seems Russ was occupied at the time of departure scheduled for the boat.

• • •

Clint Warner, veteran teacher in the Stroudsburg School system, and Mrs. Warner have been visiting in Maine.

• • •

The performance given by Art Smith as the father in "Rainmaker", at Pocono Playhouse last week, was second to none ever witnessed by this reporter in our area.

Art, also a familiar figure around Bushkill Theater, was truly outstanding.

• • •

Joe Ferenc, 135 Maple St., Stroudsburg, has become the talk of the local golf courses with his Bermuda shorts.

They reportedly have cut several strokes from his game.

Mirror of Time

—by C. H. WESTBROOK

10 Years Ago

Historians — Mrs. Horace Walters, pres't., says several members of Monroe Co. Historical Society will attend joint meeting at Easton.

Birthday — Beverly Joan Bertucci had a party on her 4th birthday, at home of her parents, Mr. and Mrs. John Bertucci.

Kiwanis — Rabbi Kurt Wimer spoke on "Problems in Palestine" before Kiwanis Club at Penn-Stroud.

S Of V — Past officers of the Sons of Veterans Aux. were entertained at the home of Mrs. Ida Hilliard, E.S.

20 Years Ago

Reunion — Recently the 6th annual reunion of the Bowman family was held at Bowmanstown. Mr. and Mrs. A. W. Kistler of E.S. were oldest couple present.

Birthday — Bobby Evans, son of Mr. and Mrs. Roy Evans, Arlington Hts., was given a party on his 6th birthday.

Garden Clubs — The Dingman's Ferry Garden Club will enter special exhibit at Monroe Co. Club, announced Mrs. Russell Hamblin, local pres't.

SS Class — The Palestine Bible Class of E.S. Meth. Church met in guild room. Mrs. Anna Wolfe is class teacher.

The first government employment bureau was established in Paris, France, in 1843.

Playing cards rank among the oldest printed matter on earth.

N.Y. Confidential —By Lee Mortimer

It Can't Happen There (Or Can It): Those who fear the growing power of the Mountbattens in England and especially the ambitions of the Duke of Edinburgh who has come in for severe editorial censure because of his "unconstitutional" injections of himself into local and international political issues, are nervous about the appointment of Philip's uncle, Lord Mountbatten, as supreme commander of the armed forces in the upcoming Suez crisis. They point out that Mountbatten, who is extremely palsy and even walsy with Nehru, the Hindu fakir, is the guy who liquidated the British empire in the Orient and turned over the balance of power there to the Chinese Reds . . . As fantastic as it seems, and I don't believe it either, there is a large segment of well-informed people in England who fear an Edinburgh coup of some kind. When they see the Navy, Army and RAF all under the command of his kinsman, they get the jitters, especially with Philip orating daily before left-wing labor meetings and courting the sans coulottes with demagogic rantings.

Doing What Comes Naturally: Kitty Kelly Tannenbaum and Dick Haymes holding hands at Frank Harris' romantic Eden Roc where it seems to be a habit, because Danny Arnstein's lovely daughter, Toni Austin, the model, was ditto with Ian Woodner, the millionaire builder, but aren't they all? (I mean millionaires!) . . . Warners built up a "romance" between Natalie Woods and Tab Hunter as a box-office stunt and never figured they would fall in love. Now wouldn't it be funny if they ran off and got married and spoiled the young-girl and boy angle (Is this important?) . . . Lois Ann Thau, College Queen from Syracuse—in the running for Miss National College Queen—improving her mind with sportsman Artie Britten, and just what is a sportsman, pray?

Today's Mortimer Medallion: (This—and a reefer—sends you to far-away places.) To my friend, Gon Sam Mue, the fabulous U. S. Narcotics agent, who for several decades was the only peace officer of Chinese descent on the American mainland and quite as celebrated as Charlie Chan, with whom he was often compared. Sam (his Anglicized name is Sam Gon) was forced to retire a few years ago when dread multiple-sclerosis did to him what the toughest Mafia and Tong hoods never could and laid him low. He lives in San Francisco with his lovely wife, Sue, completely paralyzed and confined to a wheelchair, where he's writing his fantastic memoirs on a typewriter built especially for him by IBM. Despite his tragedy, he's as dauntless as ever, attends banquets, is interviewed on TV, and recently had a series written about him in a national magazine. He is an honor to Commr. Anslinger's dedicated (but sadly undermanned and under-appropriated) U. S. Narcotics Bureau, and I am proud to know him. (Sam deserves a medal from his Uncle Sam.)

THE DAILY RECORD

Established April 2, 1894
Entered as Second Class Matter July 1, 1920, at Postoffice at Stroudsburg Pa. under Act of Congress March 3, 1879

Published Daily Except Sunday by Pocono Record, Inc., 18 No. Seventh St., Stroudsburg, Pa
MERLE C. OSTROM, Vice President and Assistant Publisher
HORACE G HELLER, General Manager and Treasurer
JOHN F HILL, Editor
JAMES J RILEY, City Editor
LOWELL B CROSS, Advertising Director and Asst Treasurer
James H Ottaway President and Publisher
Byron E. French, Vice Pres.; Eugene J Brown, Vice Pres.
Mrs Ruth B Ottaway, Secretary
Subscription Rates: Carrier 35 cents weekly: By Mail (1st and 2nd Zones) 3 months $3.25; 6 months $6.00; One Year $11.00; Outside Zone 2 Yearly $15.00

MEMBER ASSOCIATED PRESS

Stroudsburg Borough Councilmen Approve Parking Survey

$3,400 To Be Spent For Study

STROUDSBURG Borough Council has approved the expenditure of $3,400 for an engineering survey to determine whether off-street parking facilities are needed and would be financially feasible.

The borough parking authority, headed by Dr. Samuel F. Sullivan, is expected to award the contract today to the consulting firm of Gannett, Fleming, Corddry and Carpenter of Harrisburg.

Another offer to make the study for $5,000 was submitted to the authority by Michael Baker, Jr., Inc., of Rochester, Pa.

Robert Davenport, authority secretary, said Gannett, Fleming, Corddry and Carpenter is exceptionally familiar with Stroudsburg's parking and traffic situation because the firm made the initial plans for the proposed $10-million Thruway.

Under the contract, the consultants will furnish all required personnel, except for a real estate appraiser.

Inventory

It will conduct a field inventory of all curb and off-street parking spaces in the business area, and prepare a map showing these spaces. It will also conduct two surveys of present parking practices in the business area—one in August, the other in October, at the peak and low periods.

The firm will also analyze this survey and surveys previously made by the State, as well as any other information available, in order to determine the existing parking situation and to compare it with standards of demand based on traffic, sales, and other economic factors.

The consultants will further analyze possible sites for off-street parking facilities, including the cost of development, parking demand, probable usage, revenue and economics of development. It will also recommend the type, size and location of any new off-street parking facilities that are deemed desirable to meet the demand, including a financial feasibility study, preparation of functional plans and operational procedures for the sites.

When completed, the firm will also furnish the authority with 35 copies of the report showing the results of its studies.

Davenport indicated that the study will probably be completed by November.

Felix D. Geissler will be the traffic engineer in charge of the Stroudsburg project.

Former Members At Club Meeting

STROUDSBURG Lions met last night at Allen Roth's Charcoal House on Route 611 with president Harold L. Miller in charge.

Guests included Orren Stiff, former local Lion who is now third vice president of the Harrisburg club and Tom DeVivo, now living in Florida. Club members welcomed back Joseph McCluskey, vice president, after a period of hospitalization.

President Miller informed the club of the illness of Russell Shiffer, club member and former treasurer. E. M. Rahn reported that the sick committee has sent Shiffer flowers on behalf of the club.

Most of the business session was devoted to discussion of a meeting planned for Tuesday, Aug. 28 at the Paradise Valley Summer home of Benjamin Williams, former club president. Williams will be host at the meeting with Edward Driebe, another former president, as co-chairman.

Members were invited to come early for the meeting. Route for reaching Williams' home was announced.

Carnival

This afternoon the club will take part in the annual water carnival at East Stroudsburg playground pool. Miller asked members to attend. Trophies and certificates will be awarded. Ice cream will be served by club members.

Announcement of winners of awards at the recent Stroudsburg playground show was made. Citizenship awards went to: Truman Burnett Jr., Carol Sabinsky and Lucille Davis. Swimming awards were given to: Patricia Everitt, best all-around girl swimmer; John Gilpin, best all-around boy swimmer and Susan Buck, greatest improvement during season.

At the close of the meeting Miller reminded members that the club is sponsoring the annual service club outing at Camp Tamiment. He urged all members to attend the event slated for later this season.

Fruit Experiment

RIO DE JANEIRO, Brazil, Aug. 14 (AP)—The government fermentation institute plans to experiment with the use of tropical fruits in making wine. Brazil has many fruits in its Amazon River basin which are eaten inside the country but are virtually unknown outside. Few will stand shipping; so the only way to use them for export would be to make them into wine.

GOODBYE, MR. CHOPP—Monroe County YMCA staged a farewell dinner last night for Carlton C. Chopp, former youth director. Among principals at dinner were (standing) Alex L. Bensinger, Chopp, John R. Wilson and William A. McDonnell; (seated) Jean Chopp, Mary Wilson, Betty Lustica and Stella McDonnell. (Staff Photo by MacLeod)

Malleson Plays Host To Community Chest Workers

RESORT DIVISION WORKERS in the 1956-57 Community Chest campaign attended a luncheon meeting this week at Skytop Lodges.

Host to the workers was William W. Malleson Jr., manager of Skytop and director of the resort phase of the Chest drive.

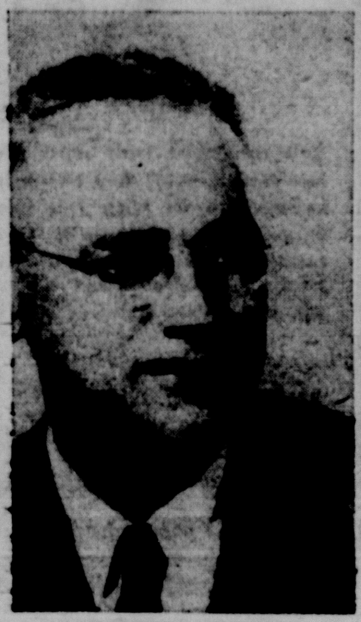

William W. Malleson

Letters to camps and resorts in the county are now being sent out from Chest headquarters over Malleson's signature. No definite goal for the resort division has been set. The Chest's overall goal this year is $74,757.

Assistants

Assisting Malleson in the resort drive is Mrs. Mary Vanderwheel. Leon Koster, East Stroudsburg, is in charge of solicitation of camps in the area.

Among the sub-division of the resort phase are camps, motels, hotels and boarding houses in the county. The entire resort solicitation has been divided into sections for purposes of this year's campaign.

Another new change in the current drive will be the use of various volunteers to visit resorts after letters have been sent. In the past the Chest has concentrated its solicitations in one person who visited or attempted to visit all existing vacation facilities in the mountains.

Malleson is a veteran fund-raising chairman and worker in Monroe County. He is one of the organizers of the Barrett Township Welfare Fund and has been active in setting up that township's United Fund Drive.

He is now serving as second vice president of the Monroe County Community Chest and Council board of directors. He has been a director of the Chest the past several years. Following last year's flood, and during last year's precedent-shattering Chest campaign, he worked with Clifford Gillam, Buck Hill Falls, on the special "outside" fund which brought an additional $20,000 into the area.

Smithfield Registration Set Tomorrow

SHAWNEE — Registration of children who will attend first grade in Smithfield school this fall will be held at the school from 9 a.m. to noon tomorrow.

At the same time new students who will be in grades two through eight who have just moved into the area will be registered, according to Allan Sterner, school principal.

Parents are required to come with their children. Birth certificate and certificate of successful vaccination are required.

Jury Hears McGlinchey

SCRANTON, Aug. 14 (AP)—Former Philadelphia congresman Herbert J. McGlinchey made his second appearance today before the federal grand jury investigating alleged irregularities in the construction of the 33 million dollar signal corps depot at Tobyhanna in the Pocono Mountain area.

McGlinhey testified about an hour before the jury.

He was accompanied by Atty Robert C. Duffy, former Philadelphia City chairman McGlinchey is a Democrat.

Russia Denies Detaining Fliers

MOSCOW, Tuesday, Aug. 14 (AP)—Russia denied today that it is detaining any U.S. Air Force or Navy fliers from planes shot down by Soviet pilots.

The denial was in a note to the American Embassy from the Soviet Foreign Ministry. It replied to a U.S. note to Moscow July 16.

Hospital Notes

Births

Son to Mr. and Mrs. John Williams, Bangor RD1; son to Mr. and Mrs. Frank Lucrezi, Stroudsburg RD2.

Admitted

Mrs. Evelyn Strunk, Newton RD1, N. J.; John Smith Jr., Stroudsburg RD3; Mrs. Lucia Benfield, Shawnee; Wright Bond, Saylorsburg RD2; Mrs. Sandra Golden, Brooklyn, N. Y.

Discharged

Mrs. Teresa Weiss and son, Stroudsburg RD1; Mrs. Anita Landon and daughter, Mount Bethel; Mrs. Beulah Weary and daughter, Stroudsburg RD1; Marjorie Storm, Mount Pocono; Raymond George, Columbia, N. J.; Mrs. Eunice Slagle, Pocono Pines; Mrs. Delores Millard, East Stroudsburg; Joseph Scandalito, Portland; June Tollison, Marshalls Creek; Joel Nauman, Cresco.

Named Superintendent

ALLENTOWN, Aug. 14 (AP) — The Rev. Herman C. Snyder of Quarryville, Pa., today was appointed superintendent of the Devitt Home near Allenwood in Union County. Directors of Allentown's Phoebe Home which conducts the privately owned Devitt Home elected the Rev. Mr. Snyder to the post.

YMCA Bids Farewell To Chopp

DIRECTORS OF the Monroe County YMCA entertained at an informal farewell party last night in honor of Carlton C. Chopp, youth director, who is leaving soon to become youth director of the Euclid Branch of the Cleveland, O., YMCA.

The event took place in the second floor dining room of the YMCA and was attended by a number of directors, their wives and several members of the Barrett Branch YMCA, where Chopp also served as executive.

Alex Bensinger, chairman of the youth committee, presided and presented Mr. and Mrs. Chopp with a desk set as a farewell gift from the board.

Several persons spoke informally and paid tribute to Chopp's accomplishments during the three years he has served in Monroe County.

Prise

Rev. Harold N. MacMurray, representing the Barrett Branch, said Chopp had built up a fine organization and generated considerable interest during his tenure as Barrett Branch executive.

John R. Wilson general secretary of the county YMCA, declared it will be difficult to find someone with the same capabilities to replace Chopp and said he will be missed by hundreds of local young people who have been helped by the youth director.

"We hate to lose him," Wilson added, "but in leaving he takes with him the best wishes of all of us and the community for success in his new work."

E. Holt Wyckoff, past president of the board, said the heartfelt thanks of everyone here goes out to Chopp for the good work he has done in Monroe County.

In response, Chopp said his brief period of service in this area has been a "wonderful experience" and was glad to hear that his efforts have meant something to the young people and adults with whom he has worked.

In his new job, Chopp will be located in a city of 60,000 persons and in a new building being constructed to house both the YMCA and YWCA.

Accident In Parking Lot

MILFORD State Police said last night John DeMartino, of Brooklyn, N. Y., notified them Monday night that his car was struck by another vehicle in the Unity House parking lot in Bushkill at 9:45 a.m. Monday.

DeMartino's wife, Rae, 38, and Mrs. Marie Bilotti, 28, also of Brooklyn, were injured as they were attempting to get into the car just as it was struck. Both women were admitted to General Hospital.

Council Approves Thruway

(Continued from page one)

Wiesenberger's letter. They insisted they were given an entirely different idea of the chief nginer's sentiment on the proposal, when they met with him in Harrisburg recently.

The text of the Weisenberger letter follows:

Contents

"In response to your letter of Aug. 8 relative to the proposed alignment for the Stroudsburg bypass, the department will appreciate council's taking action at the adjourned meeting scheduled for Tuesday, Aug. 14 affirming the line presently proposed.

"As you are aware, our Assistant Chief Engineer Van Riper and I met with the E. Brown St. group on Tuesday, July 31, to consider a shift in the line as proposed by them. A member of borough council was among the group and the impression was given that the entire council of the Borough of East Stroudsburg desired revision of the line. As a result of this meeting in Harrisburg, District Engineer (Edwin J.) Greenawald and Assistant District Engineer (Theodore) Henderson attended your Aug. 6 council meeting for the purpose of discussing the entire matter with you.

"Since that time, our engineers have studied intensively the line shift as proposed by the E. Brown St. group, and it is the consensus of opinion that this is not feasible. One important complicating factor is the Catholic cemetery, where a number of graves would be disturbed if the highway were located according to the suggested line shift. This the department will absolutely not consider. Another disadvantage is the terrain along the DL&W railroad tracks to which property a large volume of surface drainage from the new highway would have to be discharged. This would involve complications with the railroad company which we wish to preclude. The steep slopes resulting from our construction along this section would also be a difficult condition to control.

"One of the factors in our studies which dictated the adoption of the line recommended by us was the serviceability of the proposed interchange in the Prospect St. area. We felt that this was an important advantage to the Borough of East Stroudsburg and one which borough council desired. Shifting the line as suggested by the E. Brown St. group would involve the loss of the interchange at Prospect St. and the nearest similar facility would be the interchange to be provided at Minisink Hills which is beyond the borough limits.

"The original line adopted by the department was the result of the most searching and careful analysis of all of the factors involved. We are convinced that this alignment is the one which will best service through traffic as well as local traffic. In addition, this alignment is immediately accessible from both boroughs—a point greatly in its favor.

"I am informed that the majority of the people in both Stroudsburg and East Stroudsburg favor the projected line and our decision, is, therefore, that no revision will be adopted.

"Please reassure the E. Brown St. group that the department has given proper consideration to their suggestions but that in designing modern highways we must always be governed by sound engineering practice. The interests and safety of all of the people of the Commonwealth must always transcend those of the few who may be inconvenienced or whose property may be damaged by an improvement."

GET RID OF PESTS
• Roaches • Ants • Moths • Rodents
For Free Inspection Call
J. C. Ehrlich Co.
73 Broad St., Stroudsburg
— Phone 3737 —

HIGH AS AN ELEPHANT'S EYE? Well, buddy. They may think they got CORN in Oklahoma, but they ain't seen nothin' yet. This here now cornstalk comes from the Jerome Blakeslee farm out in Cherry Valley. And it's probably holder of new championship for high-reaching corn. Hasn't stopped growing yet, either. Blakeslee brought corn into Albert Barber Shop. Barber Clair Learn put it in pot filled with water and dirt. It keut on springing up. Now it measures 14 feet high. Here barber Learn casts awesome eye upward as corn continues to sprout. (Staff Photo by MacLeod)

New State Law Permits Fire Levy On Tax-Free Properties

ONE SECTION OF A NEW State law permits local taxing bodies to assess previously tax-free organizations for fire taxes.

The law is Act 677. It went into effect on June 1 this year. Copies of the act were distributed locally during the past month by the Department of Internal Affairs.

According to Section 702, Article 3: "... Property which is now exempt under existing law shall not be exempt from the fire protection assessment, whether this assessment is administered as a tax or as a special assessment."

One Monroe County township notably affected by the article in Act 677 will be Stroud Township. This district is the area in which Pinebrook Camp is located.

Pinebrook

Pinebrook was the winner this year in a decision handed down by Judge Fred W. Davis. The jurist ruled that the camp is a religious, non-profit corporation and therefore non-taxable.

Stroud Township has a two-mill fire tax which is distinctly labeled for that purpose in assessments made by the district. It is one of the few Monroe County districts to levy such a tax.

In commenting on the provisions of Act 677 last night, Harold Albert, a township supervisor and fire company official, said that the new law would prove "very beneficial" to the township in the administration of fire protection.

Other districts of Monroe would presumably also be advantageously affected by the new act if taxing bodies choose to levy a fire protection tax. Tax-free corporations own land in nearly every section of the county. Until the passage of Act 677 the tax-free ruling was interpreted as applying to all phases of taxation.

Blue Valley Farm Show Opens Today

BANGOR—Judges begin putting their mark of approval this morning on entries in the 11th annual Blue Valley Farm Show.

Sponsored by Bangor Exchange Club this show will be held in the Farm Show grounds on the Bangor-Pen Argyl road. Exhibits in the show come from pupils of joint high schools in both these areas.

Numerous prizes and cash awards are offered in the annual show. First judging begins at 11 a.m. with exhibits of garden, home economics and industrial arts work.

Highlight

The show's highlight event — judging of heifer and swine entries—will take place from noon to 4 p.m. today. All prizes will be presented at the show's finale on Saturday.

This year's show is dedicated to Millard Gleim, secretary of the Bangor Exchange Club. Tonight at 8 there will be an amateur show featuring acts from the area. There will be a pet parade at 6:30 p.m. Thursday.

The Monroe County Band will provide the featured entertainment Friday night at 8 on the farm show grounds with a full-length concert. On Saturday, presentation of prizes will be followed by a band program by Willis Meyers and his Range Riders, at 8 p.m.

MONUMENTS
Buy in Monroe County and save. We are the only authorized dealer.
Stroudsburg Granite Co.
Truman Burnett, Owner
Main St. at Dreher Ave. Phone 1812

NOTICE TO WATER CONSUMERS
of the Borough of
EAST STROUDSBURG
The use of water for sprinkling Lawns and Gardens is hereby prohibited except between the hours of 6 P.M. and 9 P.M.
EAST STROUDSBURG BOROUGH COUNCIL

Notice To All Owners and Occupiers
of Lots and Lands Within the
Borough of East Stroudsburg
You are hereby notified that the provisions of Ordinance No. 315, requiring the cutting and burning or removal of weeds growing on your lands, are to be strictly enforced.
East Stroudsburg Borough Council

For the best results, use a
Well-designed direct-mail service
A Complete Service, From Printing to Mailing
Our mailing section, staffed by experienced, capable personnel using the latest equipment, can handle your complete direct mail job from start to finish. We are equipped to do a variety of printing in offset, mimeograph . . . handle autotyping . . . plate embossing and addressographing work . . . and complete the job for you by folding and inserting letters in envelopes, which are then sealed and metered.

We also maintain private mailing lists and can provide a local Resident-Occupant Mailing List.
WARING ENTERPRISES
MAILING SECTION
5 Washington St. East Stroudsburg | Phone Mrs. West Stroudsburg 4532

AMERICA'S MOST UNUSUAL MEAT DEPARTMENT
Allegheny Beef Co.
MT. BETHEL, PA. THURS., FRI., SAT., AUG. 16-17-18
WHOLESOME
Plymouth Rock Brand
SPICED LUNCHEON
3 lb. tin 89c
FRESH
U.S. GRADED
PAN READY FRYERS
39c lb.
DELICIOUS
Broiler - Ready
LAMB PATTIES
45c lb.
U.S. Graded
Steer Beef

SIRLOIN STEAKS
69c lb.
READY TO EAT
Short Shank

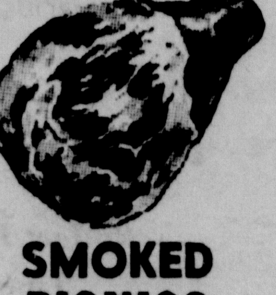

SMOKED PICNICS
29c lb.
KRAFT
VELVEETA CHEESE
2 lb. 79c
WEAVER'S Famous
LEBANON BOLOGNA
Machine-Sliced
45c lb.
IMPORTED DANISH
HAMS
2 Lb. Tin
$1.75
STORE HOURS
Monday, Tuesday & Saturday—8 A.M. to 5 P.M.
Wednesday—8 A.M. to 1 P.M.
Thursday & Friday—8 A.M. to 9 P.M.

The Daily Record,s Home And Building Page

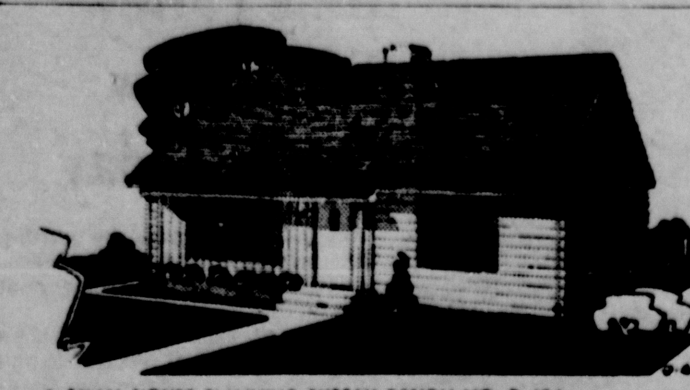

A SMALL HOUSE PLANNING BUREAU DESIGN NO. D-406

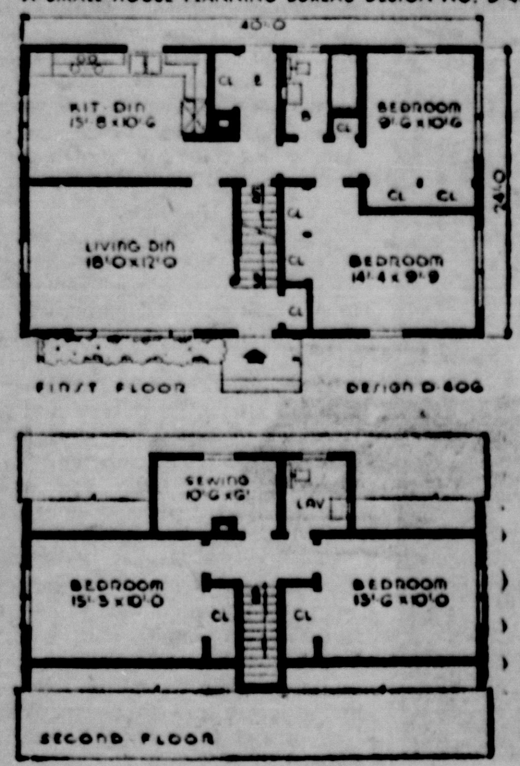

DESIGN D-406. The first floor is a complete unit of two bedrooms, bath, combination kitchen-dining and living room. There is a full basement.

For expansion, the second floor will provide two additional bedrooms, lavatory and sewing room, to be finished now or as required in the future.

Kitchen equipment consists of cabinets on two wallh, with built-in oven and stove. This leaves ample floor and wall space for dining. Coat closets in front and rear vestibules, linen cabinet and wardrobe closets furnish the necessary storage space.

The attractive exterior is a combination of vertical siding, under wide eaves, and bevel siding, asphalt shingles, brick planter, picture window and shutters. Area on the ground is 960 sq. ft. with cubage of 21,120 cu. ft.

For further information about DESIGN D-406, write the Small House Planning Bureau, St. Cloud, Minn. In Canada, the Small House Planning Bureau of Canada, St. John, New Brunswick.

Handy Vegetable Bin Easy Project For Home Workshop

A HANDY VEGETABLE bin for a pantry corner is an easy project for the home workshop. Finished with enamel, it takes on a professional appearance and is easy to keep clean.

Three boxes about 4 inches deep are made of ½-inch lumber, and are mounted on long double legs. The boxes are 12 to 14 inches square, but jointed. Each leg consists of two pieces of lumber, each ½ by 2 by 36 inches. The bin may be fastened together with ¾-inch brads or No. 2 flathead wood screws.

Ventilating Fans Remove Water Vapor

MANY HOUSES are inadequately ventilated by natural means and, as a result structural damage may result from excessive moisture trapped indoors. In designing all houses, adequate ventilation should be considered.

Kitchen ventilating fans are an excellent means of removing excessive water vapor that results from cooking. The same kind of fan can aid with the removal of excessive moisture from the parts of the house where bathing and laundering create vapor. Highly desirable, of course, is a ventilating system which would begin to operate automatically as soon as the relative humidity in a house reached the safe maximum.

Such a system would relieve the home owner of the responsibility for constantly watching relative humidity to avoid excesses.

Stone Flooring Easy To Clean

STONE FLOORING is simple to keep clean, a not inconsiderable quality in a room in which food is served and eaten, and so, occasionally, spilled, especially if there are small-fry in the family.

Stone may be washed with any good laundry detergent and simply waxed.

Cleaning Depends On Type Tile

How you clean the walls in your kitchen and bath depends on what sort of tile you have, suggests Katherine Bailey, home management specialist at the University of Wisconsin.

Old standby ceramic tile has a permanent finish, and you clean it with a mild detergent and damp cloth. Gritty cleaning powders may scratch and dull the finish. To keep the tile clean longer, give it a good coat of wax.

In enameled metal tiles it's even more important not to use gritty powders, because the finish is baked on over the metal. Once the metal is exposed, you'll have a different color showing.

Metal

Clean metal tile just as you would ceramic tile. It can be waxed, too. Both aluminum and steel backings are used for making tile. Each metal is durable and rustproof, and you can put this tile on yourself.

Clean plastic tile with a mild detergent, and then it's a good idea to sponge it with full strength liquid detergent. Let it dry, and then buff it to give a shine. The coat of detergent keeps dust from collecting—one of the problems of plastic tile.

Clean less commonly used stainless-steel tile by wiping with a damp cloth or sponge. It shows water marks, so work with care.

Pay Attention To Little Details

IF YOU'RE building a new home, remember that attention to little details can really pay off in the years ahead. Take the matter of tub hangers.

They're the small supports attached to wall studs and serve to anchor the bathroom tub permanently in place. Without them, the tub may tend to pull away from the tile wainscot when the room settles.

Wood For Paneling

Dozens of species of wood in both softwoods and hardwoods are used today for paneling. The infinite variety of grain, color and natural characteristics inherent in wood affords an individuality which no other material can give.

Subscribe to The Daily Record.

Window Walls Grow In Popularity

Picture windows and window walls in the kitchen are among the more popular innovations in new houses, according to Frank Sohn, building consultant to Libbey-Owens-Ford Glass Company.

Sohn said the emphasis on indoor-outdoor unity and with patios and play areas frequently opening off the kitchen, mothers want the larger windows to keep an eye on the youngsters at play and they like the feeling of spaciousness which larger kitchen windows provide.

Sliding

In addition to the sliding glass doors which are steadily growing in popularity, Sohn said housewives like a picture window right over the sink.

These windows frequently are glazed with double insulating glass which collects far less condensation in winter than do single glass windows, according to Sohn, and which retards heat gain in summer and heat loss in winter.

Young Members Draw Attention

MANUFACTURERS of bathroom equipment are beginning to give more attention to the younger members of the family.

Small lavatories mounted close to the floor, junior size water closets and even baby toilets are available now, encouraging youngsters to develop proper bathroom habits. At the children grow, these miniature fixtures can be replaced easily with adult facilities.

Pothook Valuable

A pothook should be used to hold the paint pail when painting from a ladder. The Institute for Safer Living attributes many painful accidents to falling paint buckets.

High Fuel Bills Prove Unnecessary

Many home-owners will play unnecessarily high fuel bills this Winter because gaps in the insulation barrior protecting their homes will allow heat to escape. A continuous blanket of insulation must be tucked in all around.

Sometimes an out-of-the-way place such as the floor above an unheated garage, the wall separating the garage from the house itself, or the roof over an exposed porch may be overlooked when a house is insulated. If so, an insulation contractor can blow mineral wool into these areas without damaging the home.

Insulation

Attics can be completely insulated in the do-it-yourself tradition. Mineral wool batts or blankets are stapled between roof rafters and collar joists, but the result won't be completely satisfactory if knee walls, gable-end walls, the cheeks and ceilings of dormer windows, or other areas are left bare of insulation.

Painting Stucco

Before painting stucco, be sure that the surface is thoroughly wire-brushed to remove any salt formation. The paint should be applied promptly after the brushing.

Wall 'Sealer' Stops Suction

A "SEALER" for a wall surface is designed to stop the suction that sometimes causes subsequent coats of paint to dry with a mottled appearance.

Sealer for plaster walls is usually an alkali-resistant varnish which is used either clear or lightly pigmented. Sealer for wallboard or other highly porous surfaces is a very highly pigmented finish designed to fill the pores and prevent a non-porous surface for subsequent coats.

A sealer is usually applied as the first coat on the surface to be painted.

Go outside and look at your house RIGHT NOW!
ISN'T THIS WHAT IT NEEDS?
SWP HOUSE PAINT — IT'S WEATHERATED
ONLY $6.70 gal.
Now is the time to protect your house against everything the weather can think of . . . with the kind of paint that has what it takes. Paint now with SWP . . . have the best-looking house in your neighborhood.
Paint Service Center
Phone 2942-J
517 Main St., Stbg.
Across from Sherman Theatre

RECLAIM OLD PAINT BRUSHES
Don't discard paint-hardened brushes. Let Imperial go to work on them. No fuss—Imperial is ready to use. Simply place the brush in it and the toughest paint dissolves quickly. Leaves bristles with original spring and liveliness.
IMPERIAL RAPID BRUSH CLEANER
PEN-STROUD PAINT STORE
PHONE 1253
300 Main St. Stroudsburg
"Visit Our New Annex"
Next Door at 302 Main Street

A. W. ZACHARIAS
BRICK and CLAY PRODUCTS
• FLUE LINING • SEWER PIPE • FLOOR TILE • ALL FIREPLACE SUPPLIES
HEATILATORS
• MORTAR COLORS • LIME & CEMENT • FLAGSTONE • STEEL WINDOWS AND LINTELS
CALL 692 BUILD with BRICK CALL 692
N. Courtland & Chestnut Streets East Stroudsburg

BUILD With Lasting Quality Materials
Aluminum & Steel Windows
Overhead Garage Doors
Mason Supplies • Cement
Foundation Coating
Dur-O-Wall Block Reniforce
Sand & Gravel Producers
CINDER and CONCRETE BLOCKS
L. F. TAYLOR INC. Mt. Bethel Pa.
Call Portland TW 7-6115

MOVING
PHONE 1897
You can trust your most precious (and fragile) household possessions to us with full confidence that they will arrive safely at their destination. Our men are skilled and careful. When it's your move . . call us!
STORAGE
Packing — Crating
J. R. LESOINE
Agent for North American Van Lines
1870 West Main Street Stroudsburg, Pa.

ADVERTISE IN THE DAILY RECORD

We Have It!
GENERAL MOTORS DELCO-HEAT
See Us NOW for TROUBLEFREE HEAT
Forced Hot Air — Steam — Hot Water
36 MONTHS TO PAY!!
CHAS. J. VOGT & SONS
24 Hour Service
Phone Cresco 8241 HEATING-PLUMBING-APPLIANCES Mountainhome

new Closets Why Not!
Why not let us show you how inexpensive it is to have all the closet space you need in your present home.
Call 2576 or 3883
C. E. ESCHENBACH & SON
CONTRACTOR - BUILDER
We Arrange Financing

Trade At Traders
Scott's Lawn Products
Agrico Fertilizers
Peat Moss — Lime
Garden Tools
Wheelbarrows
Garden Seeds Bulk
Sprayers
Spray Material
Bovung (cow manure)
Lawn Mowers
Lawn Rollers, Spreaders, Aeriators For Rent
Beacon and Gold Star Quality Feeds
Your Friendly Store
Traders Flour & Feed Co.
285 Washington St., E. Stbg.
Phone 852

If you can't see your venetian blinds for the dust . . .
Send them to
BRINKER'S
Venetian Blind Laundry
Ph. Cresco 3471—Stbg. 1283-J
• Furniture and Rug Cleaning
• Complete Cleaning Service for Home & Office

L. V. MORMAN
WALL or FLOOR COVERINGS
Armstrong - Gold Seal - Pabco - Sloane
Miraplas Plastic Wall Tile
PHONE 2661
326 Main St. Stroudsburg

save time! save money!
GET AN Esso OIL BURNER
• gives STEADY, CLEAN heat
• has THERMOSTAT control
Get our Watchdog burner service
OIL HEAT IS BEST
H. L. Cleveland
Plumbing & Heating
PHONE 1049-J
15 Crystal St. East Stroudsburg

ONE CALL
and you're
SET FOR THE HEATING SEASON
with Richfield's
"KEEP-FULL SERVICE"
YOUR FUEL OIL IS DELIVERED AUTOMATICALLY THROUGHOUT THE SEASON
JUST PHONE 213-J
Budget Payments Tailored To Fit Your Needs
BACHMAN OIL CO.
1229 W. MAIN ST.

A ROBERTS-GORDON Spreader-Flame GAS BURNER
IN A GOOD FURNACE OR BOILER..
Burners for All Heating Needs
Phone 552 for FREE ESTIMATE
GAS is best! wherever you heat
GAS CO. CITIZEN'S
Subsidiary of Penn-Fuel Gas, Inc.
12 S. 7th St. Stroudsburg

Mr. Businessman:
Here's where over 9,800 Daily Record Families..Get

The Daily Record's Building Page!
Advertise Your Services Here!

Europe Shows Little Interest In Conventions

By J. M. ROBERTS
Associated Press News Analyst

Reports from Europe have it that there isn't much interest there in the American political conventions.

In 1952 there was worry. Europe was about as satisfied with American foreign policy as it ever is and, although Dwight Eisenhower was a popular figure there, no change was desired.

Since then Eisenhower has become one of the central figures in Europe's hopes for peace; American foreign policy has not changed; and Europe is now satisfied that the Republican and Democratic labels don't mean much to them.

In Stride

They are more able to take in stride—as most Americans do too in these later years—the stories of ruination told at Chicago last night, and the predictions of worse which will be made at San Francisco next week when the possibility of a Democratic victory is mentioned.

Europeans will never quite understand the gyrations of American politics, any more than Americans will understand those of, say, France.

But one Berlin paper seems to have gotten some idea. Trying to explain the political symbols of the Donkey and the Elephant, it said:

"They are not beasts of prey. After the political campaign they will jointly and peacefully pull the carts of the nation."

And, it might have added, when the president of the United States enters a room in 1957, everybody will stand up, as always.

Tannersville

Mrs. Wm. Clugston
Ph. 2004R3

Mr. and Mrs. John Ruchtie, and daughter, Joy, Avon Park, Fla., formerly at the Dutch Bulb Gardens, Cherry Lane, have been spending a few days in the county with various friends. They have been making their headquarters with Mr. and Mrs. Arthur Yetter, Marshalls Creek, and were weekend guests of Mr. and Mrs. Charles Van Sciver. They also called on the William Clugstons and Mr. and Mrs. J. N. Canfield, Jr., Bartonsville, before leaving for Ohio to visit Mrs. Ruchties family before returning to Florida.

Mrs. Martha Bryson, daughters Ruth and Margaret and Mrs. Wm. Clugston were entertained by Mrs. Charles Husted and daughter Ruth and Miss Elsie Landon, of Drexel Hill, Thursday night, in a viewing of colored slides Miss Landon, a niece of Mrs. Husted, had taken on a trip through the western states and Canada; there were also a set of slides depicting the flood of last August, taken by Mr. Husted and Ruth. Miss Landon, who had been a guest at Deehurst for ten days, returned to Drexel Hill with her uncle, Mr. Charles Husted who had spent the weekend with his family.

Mrs. Tacy M. Peck, sister-in-law of Mrs. Clugston, has now returned to Abington after a twelve day visit. She was entertained by Mrs. Stanley Hartman in a short visit one morning, by Mrs. Martha Bryson and daughters Peg and Ruth one evening, last Tuesday motored to Stroudsburg with Miss Irene Sulthaus to enjoy a picture at a local theater. Others in the party were Mrs. Frank George and Mrs. Kate Metzler, Miss Graham Bryson and Mrs. Clugston.

Mr. and Mrs. Paeper and family with a friend of Richmond, N. Y. were weekend guests of Mr. and Mrs. Henry Rubino, Bartonsville.

Visitors Thursday were Mr. and Mrs. Paul Furnival and two children, of Blue Bell, Pa. cousins of Mrs. Clugston. Also Mr. and Mrs. Gordon Pack and two children, of Roslyn, Pa. a nephew and family also of Mrs. Clugston.

Green Acres was the scene of a get together of the Sulthuas family Sunday.

Mr. and Mrs. William Meyer and Miss Ethel Finley enjoyed another weekend at their summer home recently.

The 15 million acres of forest land burned in 1949 fires was the smallest acreage loss of any single year in recent history.

Willard Returned To Local Prison

IRVIN WILLARD, 28, of East Stroudsburg, was returned here yesterday from the New Jersey State Prison in Trenton to face local charges of burglary and larceny.

Willard was committed to the Monroe County Jail in lieu of $2,000 bail after being returned by Sheriff Jacob Altemose and Trooper Donald Henzey.

Charges

Menzey said Willard is accused of breaking into a cottage at Blue Mountain Camp on Dec. 14, 1955, and with burglarizing a local junk yard on Dec. 6, of last year.

Willard has just completed serving a seven-and-a-half month sentence in New Jersey, imposed as a result of a break in Warren County, State Police said.

Willard pleaded guilty to the local charge and waived hearing when arraigned before Justice of the Peace Marshall Neyhart yesterday afternoon.

Tentative Allotments

WASHINGTON, Aug. 14 (AP)—The Public Health Service today announced tentative allotments of federal aid funds to the states under the new water pollution control act.

TV Viewing Advice

NEW YORK, Aug. 14 (AP) — To TV viewers of the national political conventions the National Society for the Prevention of Blindness offers this advice: avoid a completely darkened TV room; use a soft, indirect light; sit as far from the set as visual comfort permits; rest your eyes periodically.

Hotpoint
APPLIANCES TELEVISION
AUTHORIZED SALES J. L. Williams AUTHORIZED SERVICE
422 Main St. Phone 375 Stroudsburg, Pa.

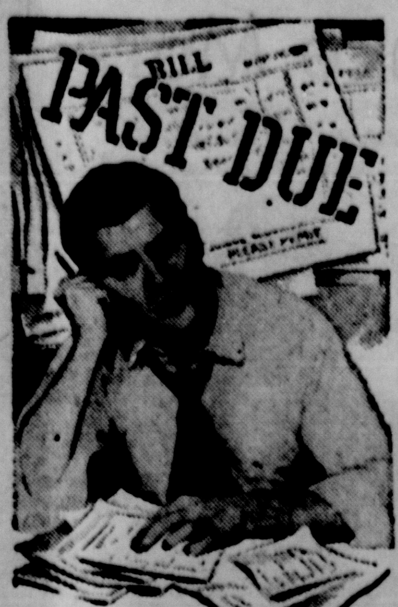

BILLS GOT YOU DOWN?
Consolidate Your Bills With A Quick-Convenient
CASH LOAN
Come In — Write or Phone 3251
BEACON LOAN CORP.
S. C. INSALACO—*Manager*
615 Main St. Stroudsburg, Pa.

M. F. WEISS
A Complete Plumbing & Heating
SERVICE
Nationaline PLUMBING & HEATING EQUIPMENT
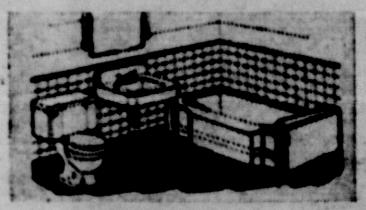
Modern Baths
Wall and Floor Tile

Vanity Ensembles
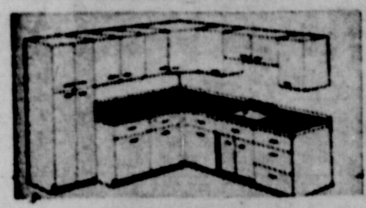
Modern Kitchens
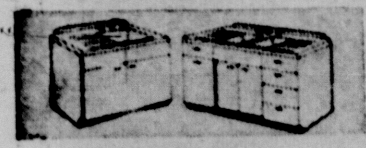
Kitchen Sinks
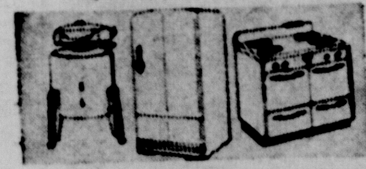
Appliances
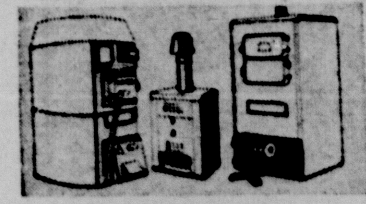
Boilers • Furnaces
Air Conditioners
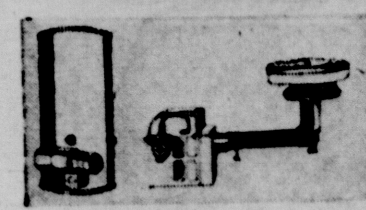
Oil and Gas Burners

Water Heaters
Water Pumps
Water Softeners
FREE ESTIMATES
On Any and All Plumbing & Heating Needs
CALL WYandotte 2-4103
M. F. WEISS
BRODHEADSVILLE

6 GOOD REASONS
Why It Pays You to
Do Your "Back To School" Shopping
IN YOUR COMMUNITY

FOR QUALITY PRICE AND SATISFACTION—
Buy at Home!

1. Travel costs time and money, often results in dissatisfaction with your out-of-town purchase.
2. Local merchants know you and your needs, will try to satisfy those needs.
3. Adjustments on articles bought can be more easily made in your home town, with less confusion, less effort.
4. Your local merchant offers you a complete selection of every manner of goods and services you may desire.
5. Money spent with your local merchant provides better jobs for people who live and work in your community.
6. Your local merchants have gone all out in their efforts to bring you a complete assortment of "BACK-TO-SCHOOL" necessities. They are ready to serve you—bring them your patronage.

This Ad Sponsored in the interest of the "Back-to-School" Shopper by
The Daily Record

looking for something good
..that's economical, too?
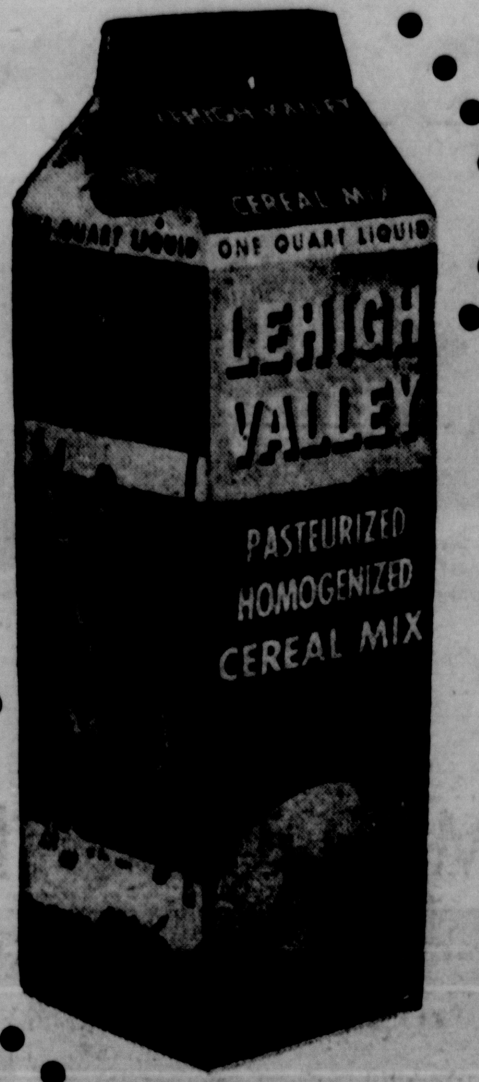

LEHIGH VALLEY CEREAL MIX
for use with
COFFEE, CEREALS, FRUITS, SOUPS, VEGETABLES AND OTHER FOODS AND DESSERTS

Like all other Lehigh Valley Dairy Products this Cereal Mix is of the highest quality . . . a mixture of fresh whole milk and cream! Then too, it delights those who prefer less butterfat.

LEHIGH VALLEY Pasteurized and Homogenized CEREAL MIX contains 12% butterfat.

59c A QUART
32½c A PINT

Tune in Radio Station WVPO 8:30 A.M. and 1 P.M. Monday through Friday — Up-to-the-Minute News

ON SALE AT YOUR NEIGHBORHOOD GROCERY STORE
DELIVERED TO YOUR HOME
Phone Stroudsburg 2543
LEHIGH VALLEY DAIRY
Cresco & Mt. Pocono Exchanges Call ENterprise 1-0857
— No Toll Charges —

Stevenson, Harriman Ready To Stage Showdown

STEVENSON: Ready to Try Once More

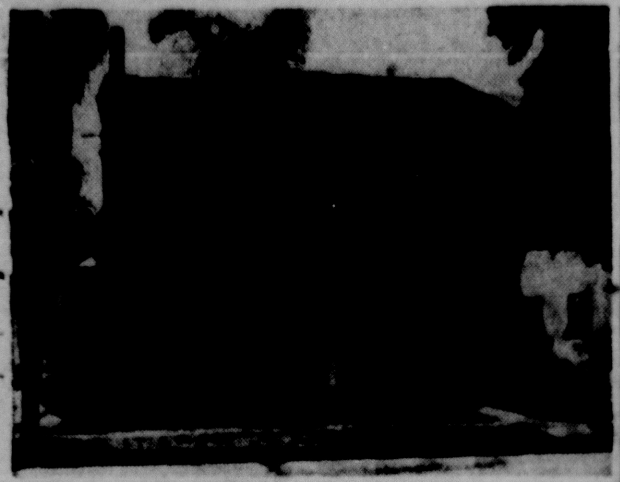

This Los Angeles house was Adlai Stevenson's birthplace. Later it was home of movie star Bebe Daniels.

Stevenson with son, Adlai, Jr., and daughter-in-law.

Adlai E. Stevenson with his sister, Mrs. Ernest L. Ives, who helped him during his last campaign.

At 15, no political plans.

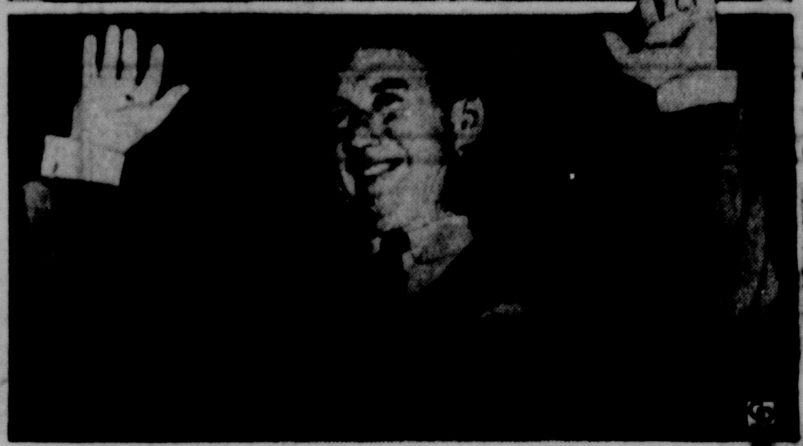

Triumphant in winning Democratic nomination in 1952.

HARRIMAN: Farmer, Envoy, Governor

Farm home has been in family since 1880.

Gov. and Mrs. Averell Harriman relax in their farm home.

Governor Harriman at his desk.

In his younger days, Harriman was active polo player.

War-time ambassador to Russia, Harriman poses with Soviet Foreign Minister Vyacheslav Molotov (left) and British Prime Minister Winston Churchill in 1942.

SYMINGTON: That Man From Missouri

Retiring as secretary of the Air Force, Stuart Symington is escorted by the then Defense Secretary Louis Johnson (left) and the late Gen. Hoyt Vandenberg.

Senator Symington (at mike) clashed head-on with Senator Joseph McCarthy (right) at Army-McCarthy hearings.

The Symington home in St. Louis.

Stuart Symington

Senator with attractive wife, Evelyn.

Firing

Begins

Tomorrow

KEFAUVER: Man in Coonskin

Estes Kefauver gathers with his wife, children and family pets in their Washington home.

Senator Kefauver caught the public's attention as chairman of the Senate crime investigating committee.

Coonskin cap became a symbol.

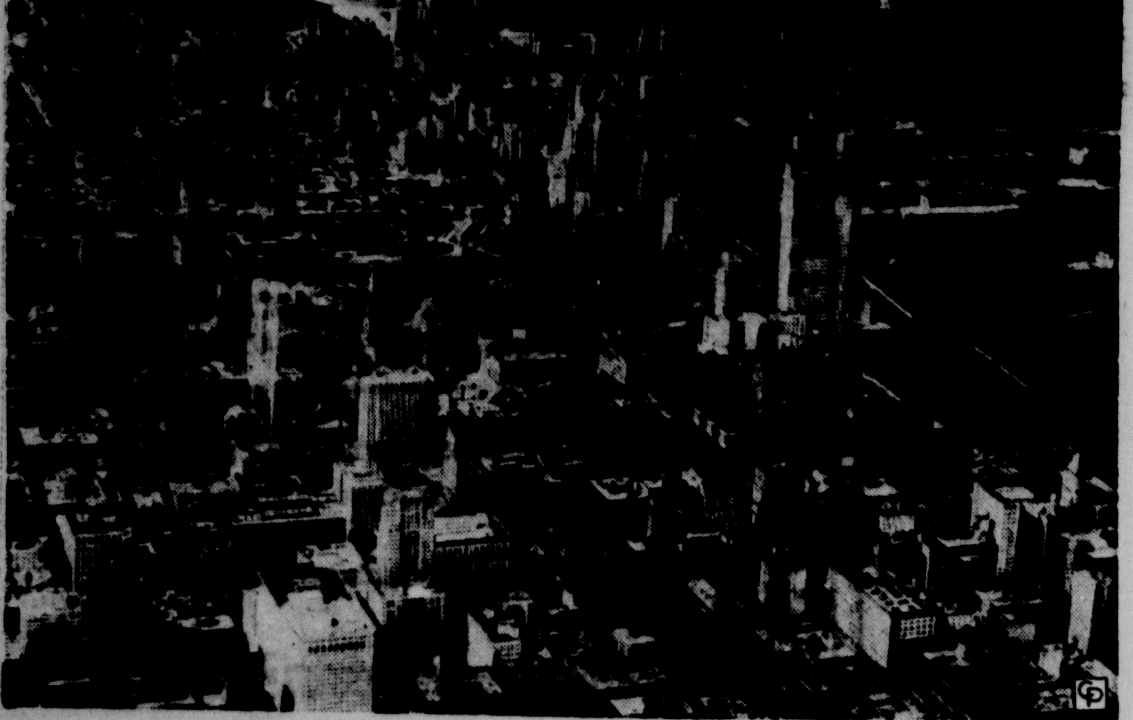

Chicago's hotels have 12,000 rooms in use by those attending convention

Harry S. Truman

Frank J. Lausche

John F. Kennedy

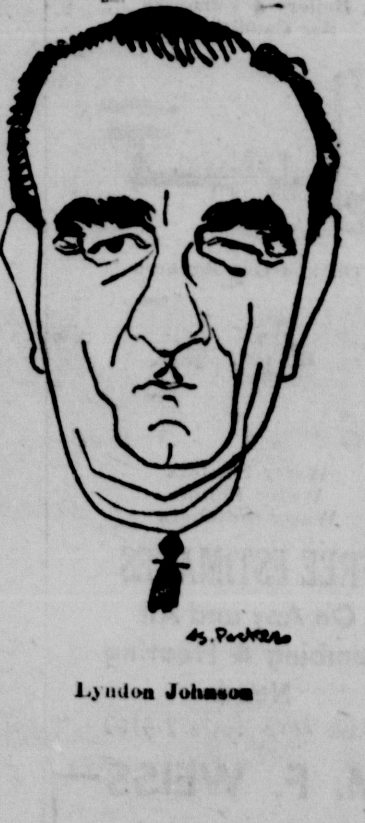

Lyndon Johnson

Provisions Of Soil Bank Program To Be Discussed

A MEETING to discuss provisions of the 1957 Soil Bank Program will be held tomorrow at the Hotel Sterling, Wilkes-Barre, the Agricultural Stablization and Conservation Committee chairman announced yesterday.

Representatives of agricultural agencies in Monroe County who will attend the meeting include: David H. Griffith, chairman; Donald Reish, John R. Smith, ASC Committeemen: Jacob Kintz, Dept. of Forest and Waters. The meeting is one of a series being held throughout the state to explain the new Soil Bank Program for the 1957 crop year.

Change

Unlike the 1956 Soil Bank program, which was limited to the Acreage Reserve program for the "basic" or "allotment" crops becacse the program was made available so late in the growing season, the 1957 program will offer farmers an opportunity before planting to plan their operations so as to take full advantage of the assistance provided.

: program is an effort to help farmers reduce their production of tilled crops, thereby adjusting output closer to market demand,

Mount Pocono Firemen Plan To Hold Dance

MOUNT POCONO — Mount Pocono Fire Co. held its meeting Monday night at the fire hall. There were 35 members present. Charles Brock the president presided.

Reports of a successful carnival were presented.

Committee

A committee was appointed to plan a dance to be held in the near future, and the refreshment committee for the next meeting will be George Curnoles, Louis DePaul and Berne Cramer.

The next meeting will be Sept. 10.

Blakeslee

Mrs. Grace W. Bush
Ph. Poc. Lake 10R32

MR. AND MRS. G. LeRoy Hamill of Wilkes-Barre called on relatives here Saturday afternoon.

Mr. and Mrs. Edgar Kerrick and daughter Joan of Nixon, N. J., spent the weekend with Mr. Kerrick's parents, Mr. and Mrs. H. H. Kerrick of Stoddartsville.

Saturday afternoon Mr. and Mrs. Emory Getz called on Mrs. Getz's sister, Mrs. Nettie Siglin who is a patient in the Wilkes-Barre General Hospital.

Mr. and Mrs. Albert Hessler and son Robert of Hatboro were weekend guests of Mr. and Mrs. George Kerrick of Stoddartsville.

Mrs. Mildred Frogge, R.N. of the General Hospital, East Stroudsburg spent the weekend at her home here.

Mr. and Mrs. Kenneth Knoel of Norristown spent the weekend with the latter's parents, Mr. and Mrs. Franklyn Jones.

The WSCS of the Methodist Church will serve a turkey supper Thursday, August 16 at the Blakeslee Community House.

Miss Shirley Ann Hawk is visiting her grandparents, Mr. and Mrs. Charles Aulenbach of Allentown.

Mrs. John Williams of Pocono Pines called on Mrs. Walter E. Waltz Sunday afternoon.

Three Property Deeds Filed

THREE DEEDS were recorded yesterday in the office of Register and Recorder Floyd Butz.

Jane Treible, East Stroudsburg, has transferred two tracts in Smithfield Township to Mr. and Mrs. Michael Honchar and Katherine H. Wankow, Bound Brook, N.J.

Eldred

Mr. and Mrs. Wilson Hawk, Eldred Township, have transferred a building and land there to Mr. and Mrs. Emmett C. Gower, same place.

Mr. and Mrs. Lewis E. Smith, Jr., Ross Township, have transferred two tracts there to Mr. and Mrs. Russell R. Kresge, Ross Township.

Pen Argyl

By Blaine Strunk
Phone 425-L

THE FUTURE Farmers of America held their last summer meeting Friday night at the farm of C. W. Merwarth.

The group enjoyed swimming, softball and refreshments, after which a business meeting was conducted by Robert Mack.

The main business for the meeting was to organize the boys' exhibits for the farm show that will be held at the Blue Valley Farm Show Building on the highway between Pen Argyl and Bangor. The farm show, sponsored by the Bangor Exchange Club, will begin on August 15 and end on the 18th.

The Future Farmers of America, the Home Economics departments and the industrial arts departments of both the Bangor and Pen Argyl Chapters will enter exhibits in this annual show.

Those attending meeting were Robert Duran, Robert Mack, Clinton Reese, Edward Mulitsch, Donald Renner, Dennis Mandelong, Edward Mack and advisor Mr. Wally Butz, agriculture instructor at the Pen Argyl Area Joint High School.

The next meeting will be held in September during the first week of school and every week thereafter.

TOP SPOTS FOR FUN IN THE POCONOS
GOING OUT TONITE
CHOOSE YOUR SPOT

For Things To Do And Places To Go See The Fun Guide

GAME PARTY TONIGHT
WITH EATS
At St. Mary's in Mt. Pocono

LET'S DANCE
Wednesday-Thursday-Friday-Saturday
BLUE NOTE INN
Route 611, Delaware Water Gap

For an Evening that's Different!
Dance and Romance on our Candle-Lit Terrace
• Air-Conditioned Dining Room (Reservations Required)
• Complete Service Bar
• Cocktail Lounge
• Pizza-Pantry
TERRACE DANCING Wed. - Fri. - Sat. Music by the Paramounts
SQUARE DANCING Every Monday Night
MERRY HILL Lodge and Cottages TELEPHONE 6031 CRESCO PA

— STROUDSBURG —
GALA OPENING
SATURDAY AFTERNOON AND NIGHT
AUG. 18
(SAT. OF THIS WEEK)
At Stokes Mill - H'way No. 90
Maley's 3—Ring—3 Circus
AMERICA'S NEWEST BIG SHOW
A true revival of the old-time circus done-up in 1956 frills and fancies. A veritable maze of Spangleland thrills and delights of the yesteryears.
REASONABLE PRICES
Adults 90¢ Children Under 12 50¢
BE A FIRST NIGHTER
SEE THE WORLD PREMIERE

POCONO DRIVE-IN THEATRE
Route 611—Bartonsville
BOX OFFICE OPENS AT 8; SHOW STARTS AT DUSK
Movie Every Nite Rain or Shine
FREE KITCHEN TOOL TONIGHT
with Coppertone Handle
Our Gift to the Ladies with Adult Ticket.
Get Your Seventh Kitchen Utensil Tonight

DEADLINES
WED. .... 5 P.M. MON.
FRI. .... 5 P.M. WED.
SAT. .... 5 P.M. THURS.

Advertise in The Daily Record.

Look For The "Fun Guide" Again On Friday

Black Magic
Skytop Rd. Canadensis

BARTONSVILLE HOTEL
Broiled Choice Filet Mignon — Special...... $2.25
Air Conditioned in Dining Room and Cocktail Bar
Route 611 Phone 4077

EXCELLING in Delicious Foods ... and Tantalizing Drinks
GAP VIEW INN
"ATOP FOXTOWN HILL"
Frank McNamara, Prop.
DINNERS—PIZZA—CLAMS

BRIDE OF THE WEEK DANCE
PRIZES
For All Brides—Past, Present and Future
HIGH POINT INN - MT. POCONO
Every Wednesday Nite
No Cover — No Minimum — No Reservation Necessary

Spaghetti & Meat Balls, Salad, Rolls
Stuffed Pork Chops, Veg., Rolls
Tuna Fish Salad Platter, Rolls
75c
STEAKS • CHOPS • SEA FOOD • STEAMED CLAMS
SPECIAL SUNDAY DINNERS
Excellent Facilities for .... WEDDING RECEPTIONS BANQUETS PRIVATE PARTIES Phone 9111 for Arrangements
Completely Air Conditioned
724 MAIN ST. TOWN TAVERN STROUDSBURG

POCONO DRIVE-IN THEATER
Route 611 Bartonsville
Box Office Opens at 8:00—Show Starts At Dusk
MOVIE EVERY NITE ... RAIN OR SHINE
• TONITE •
— Double Feature —
She Didn't Know!
HER MOTHER WAS OLD-FASHIONED
TOO MANY parents are still making the same mistake that Joan's Mother made . . . trying to keep her daughter "innocent thru ignorance."
TOO MANY LEARN THE HARD WAY
BUT NOW You and Your Boys and Girls can SEE and LEARN the Truth!

MOM and DAD
CHILDREN UNDER 16
Are to Be Accompanied by Parents
2nd FEATURE
MIDNITE SHOW ONLY
'SHE SHOULDA SAID NO'
MAKE UP A LATE SHOW PARTY
TO OUR PATRONS

Air Conditioned
GRAND
STARTS TODAY
Mat. 2:30; Eve. 7-9
RANDOLPH SCOTT
GAIL RUSSELL
LEE MARVIN

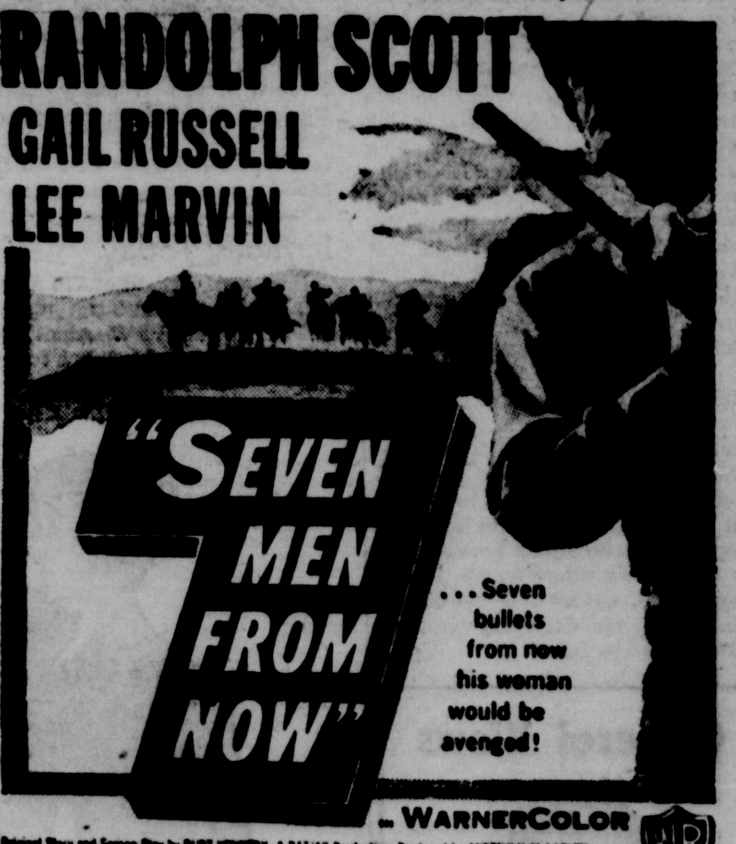

"SEVEN MEN FROM NOW"
... Seven bullets from now his woman would be avenged!
in WARNERCOLOR
Original Story and Screen Play by BURT KENNEDY • A BATJAC Production • Produced by ANDREW V. McLAGLEN and ROBERT E. MORRISON • Directed by BUDD BOETTICHER • Presented by WARNER BROS.

BUSHKILL PLAYHOUSE
Route 209—Bushkill
"PICNIC"
TONIGHT
Starring
BOB HALE — SAM LAX
CAROL KRAMER
TONIGHT
Thru Sunday, Aug. 19
Curtain: 8:40 P. M.

PENN HILLS LODGE Inc.
Route 90 Analomink, Pa.
SQUARE DANCING
Tues. Nite - Roland NAUMAN
DANCING FRI. NITES
To Bill Fisher's Orchestra
DINING ROOM AND COCKTAIL LOUNGE OPEN
Dinners & Pizza Served Daily Except Sunday

BLUE RIDGE
DRIVE-IN THEATRE
Saylorsburg, Rt. 12 & 115
Admission 50c
Children Under 12—FREE
Last Times Tonight
CinemaScope
TECHNICOLOR
JANET LEIGH
JACK LEMMON
BETTY GARRETT
ADDED — CARTOON

Come One And All!
UNDER THE BIG TENT!
V. F. W. CARNIVAL
V.F.W. MEMORIAL PARK JUST ACCROSS THE NEW 5th ST. BRIDGE
ALL THIS WEEK
AUGUST 13 TO 18
The one and only Annual Carnival held in the heart of Stroudsburg
Benefit VFW National Home for Widows and Orphans and Charity Fund
KIDDIE RIDES • PONY RIDES • FERRIS WHEEL
New Attractions and Entertainment
GRAND PRIZE TO HOLDER OF LUCKY TICKET
The Famous V.F.W. Hot Dogs

WELCOME TO A GREAT NEW STAR IN A LIFE-INSPIRED DRAMA!
From the amazing story that thrilled millions!

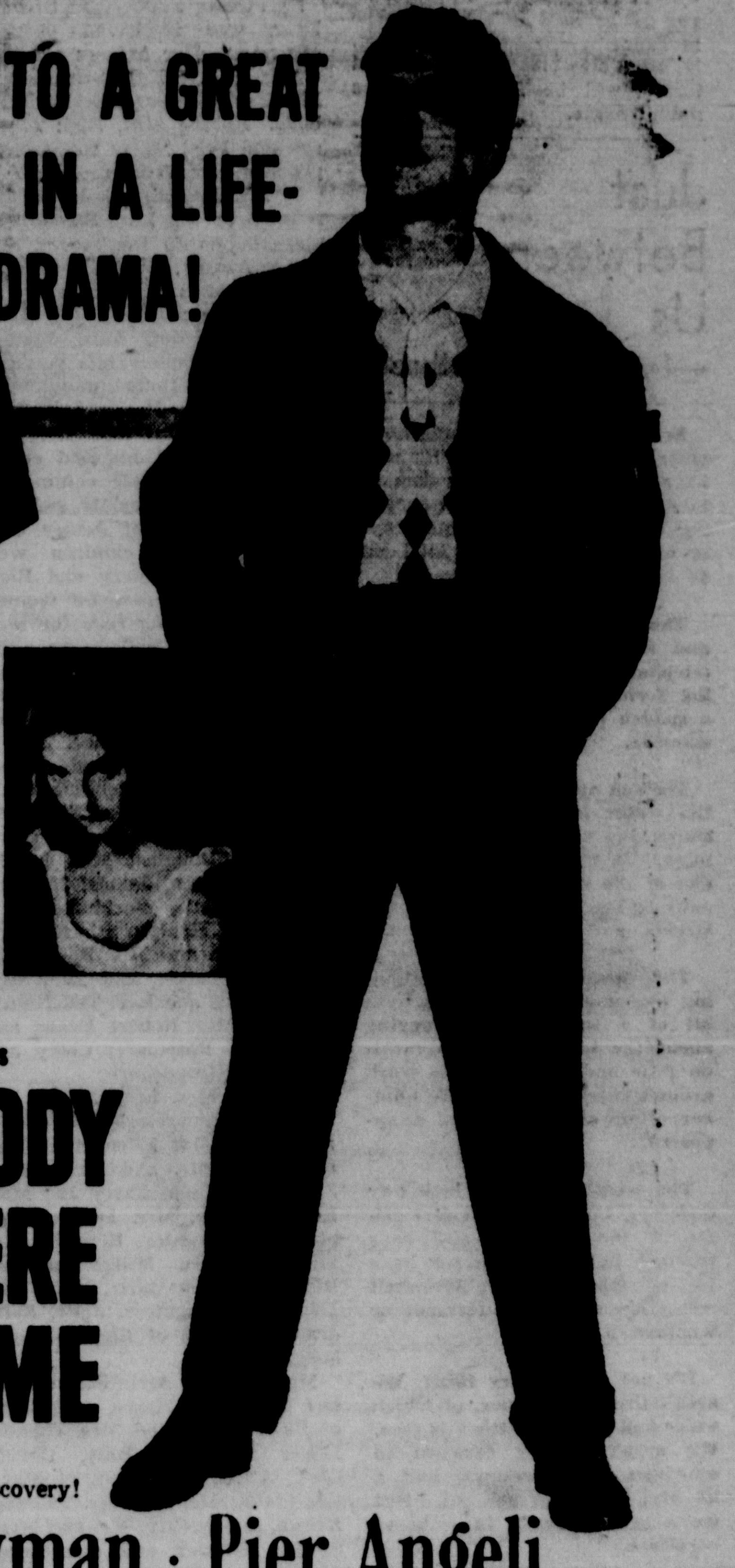

A GIRL CAN LIFT A FELLOW TO THE SKIES!
M-G-M presents
SOMEBODY UP THERE LIKES ME
starring
The New Dramatic Discovery!
Paul Newman · Pier Angeli
with
EVERETT SLOANE · EILEEN HECKART · and SAL MINEO
SCREEN PLAY BY ERNEST LEHMAN
Based on the Autobiography of ROCKY GRAZIANO
Written with ROWLAND BARBER
DIRECTED BY ROBERT WISE
PRODUCED BY CHARLES SCHNEE
STARTS TODAY
Feature Times
Mat. 2:43 — Eve: 7:18 & 9:30
AIR-CONDITIONED
SHERMAN

BPW Dinner Thursday At Bartonsville

The Business and Professional Woman's Club will hold their August meeting at the Bartonsville Hotel at 7 o'clock. Transportation is being arranged by Evelyn Hastie.

Emphasis will be on the social hour. The membership committee has requested that names of prospective members be submitted to the chairman, Dorothy Storms, so that they may be voted on at the August meeting.

Altar Rosary Planning For Sept. Bake Sale

Tannersville — The Altar and Rosary Society of Our Lady of Victory Church met August 9, with the following members present:

Mrs. Joseph Fenn, Mrs. Louis Martinell, Mrs. Phillip Hyland, Mrs. Leo Broderick, Mrs. Robert Stadden, Mrs. Esther Kennedy and Mrs. Richard Smith. Meeting was opened with the recitation of the Rosary led by Mrs. Leo Broderick and, in the absence of the President and vice President, Mrs. Robert Stadden took charge of the business meeting.

Reports were given on the progress of the Bake Sale, to be held by the Society on Saturday, September 1, at Penneys store in Stroudsburg. The sale will start at 11 a.m., with Mrs. Richard Smith, Mrs. Louis Neagle and Mrs. Albert Salzer in charge. A special meeting will be held at 8 p.m. Aug. 23 to make final plans for the sale.

The Secretary reported a Diocesan Deanery workshop will be conducted at Misericordia College in Dallas, Pa. Aug. 29 from 10 a.m. until 4 p.m. for the instruction of the Deanery chairmen in the various departments of work. Mrs. Joseph Fenn, who is serving as Monroe-Pike Deanery Chairman of Public Relations is scheduled to attend, with Mrs. Robert Stadden as alternate.

Mrs. John Butz and Mrs. Leo Broderick will serve on Altar care for the coming month. Rev. Robert Galligan, Moderator of the group, spoke. A social hour followed the close of the meeting, with refreshments served by Mrs. Neagle and Mrs. Hyland.

Penny Supper Saturday

Tannersville—The Young Adult Bible Class of St. Paul's Lutheran Church is sponsoring a penny supper to be held in the firehouse at Tannersville on Saturday, Aug. 18, from 6 to 7:30 p.m. Ham and turkey will be featured as the main course.

Just Between Us
—By Bobby Westbrook

Scientists may understand howcome plants, animals and humans have a sort of built-in calendar. Something to do with the changing amount of ultra violet rays or something probably. All I can do is observe the results.

The first leaves turn brown and fall, the birds line up on telephone poles and start practicing formation flying, and all of a sudden people stop acting like summer.

The sun may be bright and hot, the water inviting; but nobody shows any enthusiasm for swimming. It may be the humidest day of the summer but the dark cottons start appearing on the streets, and with sleeves, too.

The vacationists are vacationing like mad, but the homefolks all of a sudden start nagging about the kids getting to meals on time and doing a little work around here and about the number of towels which have disappeared.

The weather doesn't look any different, the days don't feel different, the calendar still says summer but whatever we have to correspond to chlorophyll seems has started to ferment or whatever it does.

It's not a voluntary thing. We aren't tired of summer, of which we've had precious little this year. We aren't looking forward to schedules, and meetings, and a lot of hard work, not yet. But we're getting ready in spite of ourselves.

Miss Margaret Piccerillo (Lens Art)

Area Nurse Engaged To A. T. Miller

Bangor—Mr. and Mrs. Marshall Piccerillo, of Bangor RD3, announce the engagement of their daughter, Margaret, to Arthur T. Miller, of Blaine St., East Bangor.

Miss Picerillo is an alumna of Bangor High School and is a senior at the Easton Hospital School of Nursing. Mr. Miller was graduated from Bangor High School and is employed by Union Sandblasting and Paint Corp.

Starner Clan Reunion At Playground

The annual Starner Reunion was held at the Stroudsburg Playground August 12 with an attendance of 91. During the business meeting with Floyd Starner, president, in charge, officers were elected as follows:

President, Floyd Starner, Cresco; vice president, Horace Stiff, Stroudsburg; secretary, Clara E. DePue, Mount Pocono; treasurer, Edith Treible, East Stroudsburg.

Mrs. Georgia Albertson, Stroudsburg, was re-elected program chairman. Her helpers are Mrs. Cyrus Miller, East Stroudsburg; Mrs. Larry Zaccaro, East Stroudsburg. Horace Stiff, Dick Albertson and Fred Martz compose the grounds committee.

It was decided to hold the 1957 reunion at the East Stroudsburg playgrounds on the second Sunday in August. Games were played and prizes were awarded to the following:

Oldest person, Mrs. Blanche Starner, Tannersville; youngest child, Jo Ann Deibel, daughter of Mr. and Mrs. Henry Deibel, of Cresco, who also took the prize as the youngest married couple present. The couple coming the longest distance was Mr. and Mrs. Thomas Bowen, of Jersey City.

Bag races for children were won by Sandra Mery and Richard Miller; bag race for women, Verna Martz; bag race for men, Robert Evans; balloon race for children, Freddie LeBar, David Price, Kay Smith, Gary and David LeBar; musical chairs, Jacklin Starner and David Price.

A picnic dinner and supper were enjoyed. Attending were Mr. and Mrs. Horace Stiff, Mr. and Mrs. Russell Albertson and grandson, Douglas; Mrs. Lucille Morris and son, James; Mr. and Mrs. Kenneth Werkheiser and daughters, Kenlyn, Sharon and Bobbie; Mr. and Mrs. Roy Evans and son, David, and daughter, Rachel; Mr. and Mrs. Ted Heller, Mr. and Mrs. Robert Evans and daughters, Rosemary, Cincy and Lynn, of Stroudsburg;

Mr. and Mrs. Fred Martz, Mr. and Mrs. Lawrence Martz, Mr. and Mrs. John Eilenberger and son, John; Mr. and Mrs. Larry Zaccaro and son, Larry Jr.; Mrs. Edith Treible, Mrs. Dolores Eppley and daughter, Rondell; Mr. and Mrs. Cyrus Miller and son, Richard; Karen Martz, Mrs. John Mery and daughters, Judy, Sandra and Susan, of East Stroudsburg;

Mr. and Mrs. Alvin Starner Jr. and daughters, Karen and Beth, of Easton; Mr. and Mrs. Claude LeBar and sons, Billy, David, Gary, Alfred and Fred, of Martins Creek; Mr. and Mrs. Thomas Bowen, Jersey City; Mr. and Mrs. Gordon Starner and daughters, Marie, Linda, Wanda, Jacqueline and Mrs. Blanche Starner, of Tannersville;

Mr. and Mrs. James Price and children, Keith, David, Lindsey and Debra; Mr. and Mrs. Elmer Possinger and son, Roy, of Snydersville; Mr. and Mrs. Frank Smith and children, Kay, Linda, Frank and Fay, of Marshalls Creek; Floyd Starner, Mrs. Henry Deible and daughter, Jo Anne, Mrs. Richard Landi and son, Neil, Miss Gail Young, Mrs. Ralph Williams, of Cresco; and Mr. and Mrs. Charles DePue and daughters, Nancy Cathleen, and son, Charles Jr., Mount Pocono.

Barbecue At Cherry Valley On Thursday

The public is invited to the annual chicken barbecue planned by the Cherry Valley Youth Fellowship for Thursday, August 16, at 5:30 to 8 p.m. in the Cherry Valley Church picnic grounds.

Tickets must be purchased prior to the supper and may be obtained from MYF members. Children's tickets are half-price.

Wolbert Family Has Reunion At Playground

All new officers were elected at the annual Wolbert Reunion held on Sunday at the Stroudsburg Playground. Arlington Wolbert is president and Milton Wolbert, vice president. Both are from Stroudsburg. Honorary president at Buffalo is Eugene Wolbert.

Mrs. Calvin Florey is secretary-treasurer; and Mrs. Charles Overpeck, Mrs. William Wolbert and Mrs. Margaret Houck were elected trustees.

Next year's reunion will be held at Mountain Lake, Butzville, N.J.

Calendar Of Events

Wednesday, August 15

Monroe Council Republican Women picnic meeting at home of Mrs. Ralph Speiser, West Main St., Stroudsburg, 6:30 p.m.

Stroud Twp. Fire Co. Aux. at Analomink Hall, 8 p.m.

Reception for new pastor of Pleasant Valley Lutheran parish at St. Matthew's, Kunkletown, 8 p.m.

Altar Guild, St. John's Lutheran at home of Mrs William Heckman, 8 Linden St., 8 p.m.

Thursday, August 16

Cherry Valley Methodist Church Fellowship to serve chicken barbecue on church grounds 5:30-8 p.m.

Aux. of Pocono Township, 8 p.m.

Past Noble Grands, Rachel Brodhead Rebekahs, at home of Mrs. Edith Parcell, Lake Manzanedo, 6:30 p.m.

Business and Professional Woman's Club dinner at Bartonsville Hotel, 7 p.m.

Turkey supper at Blakeslee Community House, 5:30 to 7 p.m.

Monroe County Garden Club at home of Mrs. Earl Robacker, above Shawnee, 2:15 p.m.

The Record Social News

Bobby Westbrook, Social Editor—Phone 2160

General Hospital Aux. Tops Previous Proceeds In This Year's Antique Show Here

The General Hospital Auxiliary expects to clear a whopping $1,600 on the 12th annual Antiques Show this summer, if all outstanding bills are paid to the group. This is the largest sum ever cleared on the show, it was announced at the meeting held yesterday afternoon at the home of Mrs. Russell Cramer.

The show itself won favorable comment on the quality of merchandise displayed and general arrangements and plans have already been launched for next year's show.

Mrs. Gilbert Barthold, general director, thanked advertisers, patrons and members for their part in the show. Mrs. William Gorman reported on programs; Mrs. George Marsh on the cafeteria; and Mrs. J. Harold Lanterman on door receipts.

Mrs. Barthold also reported on the annual audit of the Hospitality Shop at the hospital which has had a very busy year. She invited members to the card party to be sponsored by Anna Logan Society of the Hospital to be held at Pocono Manor on August 28.

Following the meeting members and guests enjoyed an afternoon of cards. Refreshments were served by Mrs. Cramer assisted by Mrs. Lyndia Kirkhuff and her sister, Mrs. Ann Schweinle, of Philadelphia, a former member of the auxiliary when she lived in Saylorsburg.

Area Native Named Pastor Of Church In Mo.

Mrs. Lizzie LeBar, Meadows Cabins, Craigs Meadow, has received word that her cousin L. Wilmer Van Auken has been called by the congregation of the Double Branch Christian Church, of Butler, Mo. Rev. Van Auken is a native of Monroe County, son of Mr. and Mrs. Ed Van Auken.

He was ordained to the ministry in February 1927 at the Cincinnati Bible Seminary, and received further education at the Bible Institute of Los Angeles, Cal. He has done much evangelistic work and at one time was field representative for the British Columbia Mission Churches of Christ. He has also been active in the field of radio broadcasting for Christian Churches.

He has also been active in Boy Scout work, serving as advancement chairman of the Imperial Valley, Calif; and Yuma, Arizona, Boy Scouts and the commissioned Scout Master by the late Governor General of the Dominion of Canada, the Earl of Athlone.

Before coming to Missouri, he was pastor of First Christian Church at Deming, New Mexico. Besides his work in New Mexico, he served in Washington, Ohio, California, South Dakota, Nebraska and Canada.

Detrick-Gaffney Wedding

Nelda L. Gaffney of Arlington Heights was married to Curtis J. Detrick, Analomink, at 7 p.m. Saturday, August 11, at the East Stroudsburg Methodist Church by Rev. Harold C. Eaton.

The bride wore an aqua lace dress with a corsage of orchids. The matron of honor, Mrs. Ann Lord, wore a dress of orchid embroidery. Joseph Lord served as best man.

A reception was held at the home of the bride with about 50 relatives and friends present.

After a short honeymoon, Mr. and Mrs. Detrick will make their home at Arlington Heights, Stroudsburg, RD 3.

Visitor Wins Family Which Didn't Want An American

(Miss Helen Donaldson, a student at Pembroke College, who is spending the summer with a Norwegian family as an Experiment In International Living Group, writes further of her impressions.)

Oslo, Norway—I am thinking of buying ski boots here. After all, I was planning to buy a pack and can borrow one from my family instead, and Bjorn thinks I can get good boots for about the price I would have paid for the pack—much better ones than I could get for anything like an equivalent price in the States. He thinks I should get skis, too, and he's probably right, except for the difficulty of getting them home. . . .

Yes, the hike was wonderful; yes, we ate on the way—rester for about two hours and cooked the Norwegian version of hot dogs, which are really sausages, and coffee. We hike for about ten miles, spending five hours in hiking, and I did wear my "Ladies Maine Guide Boots," which didn't give me any trouble.

Our Paris reservations have been confirmed—at the Friends Centre. We are having trouble only with one night in Amsterdam and I'm sure we can get something.

I think I am becoming a member of the family—last night I was allowed to wash the dishes while all the other kids played badminton, etc! Mor did stick with me and dried. And then they wouldn't surrender a badminton racket to me though I asked—previously I have always been offered the opportunity! I found out something very interesting yesterday which I am extremely glad I didn't know before. Nancy told me that this family did not want an American girl—the idea was suggested to them and they said no. Far had met some American girls somewhere and been very unfavorably impresser. Mr. Meedom told him he didn't think an Experiment girl would be like that at all and he let the M.'s pick out their girl instead of assigning a girl to the family, as is usually done. So they picked me and a week after I had been there, Far called Mr. Meedom and said that he had been quite right and that they were all very pleased with me. Which is nice, but a little frightening even in retrospect.

We are leaving for the hiking trip early on Thursday, August 2, and we shall get no mail until we return on August 16. I have no idea that I'll be able to mail letters to you until we get to Bergen at the end. I spent the last two days in Stavern, near Larvik, with a Pembroker whose family, though now U. S. citizens, is Norwegian and who spends every summer here. Details soon!

PRIVATE MUSIC INSTRUCTIONS
ALL BRASS INSTRUMENTS
Arban New York Conservatory
SPECIAL ON CORNET or TRUMPET METHODS
Call Saylorsburg-Wyandotte 2-4218 or 2-6113
P.O. Box 88, Brodheadsville, Pa.
Charles D. Knecht, D. Mus.
Member of A. F. of Musicians

General Views

Darrel Gehris

ATTRACTIVE ARRANGEMENTS

In arranging a room, aim for convenience, comfort and unity. Begin with conversation groupings with the main one near the room's center of interest. Avoid cater-cornered arrangements where large pieces are involved; they waste space and look awkward. Leave lanes for traffic. In most rooms, formal and informal arrangements can be mixed and an all-over harmonious efect achieved.

Whether your home reflects a formal or informal theme, we are prepared to equip your windows with the shades or blinds that will do justice to every room. There is no obligation for information, expert ad- tion for information, expert advice and estimates at the Monroe County General Flooring Co., 914 North Ninth Street, Stroudsburg. Phone 508-J.

Miss Ruth Ann Podula (Lens Art)

Messinger-Pedula Troth Announced

Bangor—Mr. and Mrs. Joseph Podula, Bangor, announce the engagement of their daughter, Ruth Ann Podula, to Clair G. Messinger, son of Mr. and Mrs. Wilmot Messinger, of 346 Messinger St., Bangor.

Miss Podula attended Bangor High School. Mr. Messinger was graduated from the same school and is now employed at the R and R Toy Factory, Pen Argyl.

Julie Johnson Is Baptized At Mt. Pocono

Mount Pocono—Baby Julie Ann Johnson was baptized Sunday at the Methodist Church by Rev. William Harner. The god parents were her aunt and uncle, Miss Evelyn Parth and Raymond Mohrey.

There was a buffet supper held at the home of the parents, Mr. and Mrs. William Johnson Jr., of Knox Road. Those who attended were: Grandparents, Mr and Mrs. William Johnson, Sr., and Mrs. Julia Parth; great grandparents, Mrs. Anna Staehle and Mr. and Mrs. Mohrey; aunts and uncles, Pauline and Raymond Mohrey, Renee Johnson, Evelyn and Richard Parth, Miss Julia Staehle, Albert Staehle, Anna Johnson.

Also Mr. and Mrs. Robert Landsdown, Mr. and Mrs. Robert Besecker and daughter Christine, Miss Elsie Weideman and Mr. and Mrs. Donald Sables and daughter Sharan

Ever-Welcome Class

The regular meeting of the Ever-Welcome Sunday School Class of Christ Hamilton Church will be held August 17 at the home of Evelyn Smith with Elsie Shaffer assisting as hostess.

Birthday Today

Mrs. Earl Arnold of 715 Monroe St., East Stroudsburg, and an officer in the VFW Auxiliary is celebrating her birthday today.

Dates Set For Community Concert Campaign

Early plans for the Pocono Community Concerts annual membership campaign were discussed at a meeting of Pocono Community Concerts executive board held yesterday afternoon at the home of Mrs. William Levering, campaign manager.

The campaign was set for September 17 through 22. Memberships will not be accepted after the campaign nor will tickets for individual concerts be available. The number and quality of the concerts presented depend on the number of members who subscribe. Therefore, the week-long campaign must be organized well in advance in order to reach all those interested in joining.

Penny Supper Saturday

Brodheadsville — The Ladies Auxiliary of the West End Fire Company, Brodheadsville will serve their August penny supper this Saturday night in the fire hall. Turkey, baked ham, vegetables, homemade pies and cakes will be served from 4:30 until 8 p.m.

Arrives in Anchorage

Mr. and Mrs. C. L. Hamblin, East Brown St, East Stroudsburg, have received word that their daughter, Katherine, has arrived safely in Anchorage, Alaska, where she plans to spend a year with her sister.

FRIDAY. SATURDAY
COURT HOUSE SQUARE
OUTDOOR ART SHOW
See it . . . it's free
Dawn to Dusk
P.M.A.G. SPONSORS

Supper at Blakeslee

Blakeslee — The Blakeslee Women's Society of Christian Service is sponsoring a turkey supper at the Blakeslee Community House on Thursday, August 16. Serving will be from 5:30 to 7 p.m.

Cloth dyed with indigo has been found in a 3,000-year-old Egyptian tomb.

THE Wyckoff SHOPPER

If it is true that things of beauty are a joy forever, this past Saturday will certainly linger with me as long as memory endures. In the afternoon there was the advance showing of fall fashions by a well-known fashion house, on the delightfully cool Green Terrace of Shawnee Inn. In the evening there was the indescribably magnificent music of more than a hundred young musicians and singers who were completing an eventful week at the Waring Workshop. As an extra dividend, there was my meeting with three delightful people—Terry Mayer, a fashion coordinator, and Sylvia Guyer of Altoona, who, with her friend Charlotte Stump, was among the high school pupils participating in the Waring concert.

Miss Mayer, who is slim, smart, and brunette, was one of the most gracious persons I have encountered in all my typewritter-driven life. Her job is a fascinating one that takes her all over the country telling women's organizations "How to Dress Like a Million Without Spending it." In her work, she stages 250 or more fashion shows a year in behalf of her company, which is the oldest manufacturer of ready made apparel in our country. Ranging in price upwards from 29.95, these fashions are shown in better stores everywhere . . . We do not, of course, carry too many ensembles with this label, for the simple reason that the vast percentage of our customers shop the more moderate price range . . . but we are able to special order these creations when they are desired, and, as a result of the Shawnee show, five of the loveliest ensembles were purchased through Wyckoff's for one of our finest customers.

A young woman who obviously enjoys her work and is proud of the company she represents, Miss Mayer was pleasantly agreeable when I suggested she meet me at WVPO and tape record a fashion interview. Not only did she do so, relinquishing precious time she might otherwise have spent in the Shawnee Inn pool, but she was as charming as I was embarrassed when we discovered the tape was absolutely no good and not a word had registered. Once again we ran through it . . . and it was the second tape that was broadcast Monday. If you did not hear it, I'd like to repeat two points Terry stressed. One was the wearing of a proper foundation garment when selecting a wardrobe. No figure is a perfect figure, she said, and a well fitted foundation is an absolute essential. Also, all ready made clothing should be fitted to the individual purchaser with meticulous attention to give it a custom made look.

These fine fashions are casual, comfortable, and utterly elegant. The fabrics have an expensive handloomed look, and the design is formed by the weave rather than by a print or a contrasting color. Sheath lines and the gently flared skirt are the two leading silhouettes, and many of the sheaths have two short kick pleats in the back of the skirt, rather than one in the center. Colors are muted by a careful blending of two or more hues in the weave. There are mock-bolero effects achieved by a high beltline or flange . . . and there are tiny tapered boleros that stand away from the body, creating the illusion of slenderness. Madeira-type embroidery prettifies some of the tailored wool dresses . . . so do tailored tabs of material, self-fringe, flat bows, and bright buttons. A mink collar is the supremely elegant touch to a trousseau-perfect brown suit. One jumper, cut very low in back and snugly fitted through the midriff, was worn with a demure boy-shirt of white, but was recommended as a stunning cocktail dress with a big brilliant pin replacing the blouse. Startling too were the Glamour Gams of vivid blue made of Hellanca stretch yarns. These reach to the hip and match the tailored blouse, for wear with kilt skirt, Bermuda shorts, and such. They are ideal for marketing, lounging, campus wear.

And now, on to the concert! Under the magic Waring baton, more than 135 youngsters, coming from all sections of the country and Canada, played and sang their hearts out. "Youth Sings" was the theme . . . and youth was singing songs of love, tender enough to melt a heart of stone . . . songs of faith . . . songs of the south . . . and songs of fun. And everyone was happy! As Sylvia Guyer said, "The workshop has been the most wonderful thing that ever happened to us." The same might be said by the audience about the concert.

Wyckoff

George's
Smart Footwear
538 Main Street, Stroudsburg

you, too, will be beautiful in your new Handmacher suit this fall.
now being shown exclusively at
Zacher's east stroudsburg

a David CRYSTAL Fashion
a frances burrows exclusive
You heard about these fine dresses last week at the Shawnee Inn Fashion Show.
Now . . . you can see all the david crystal advertised styles at:
frances burrows
718 main st., stroudsburg

Pocono Playhouse

Suspense Marks 'Tea And Sympathy'

MOUNTAINHOME — Robert Anderson's "Tea and Sympathy" is one of the finest modern American plays.

It is well-constructed, intellectually-honest, suspense-filled drama. More than anything else, it is a serious play built on one of the most pertinent themes of our time—the ability of one man or a group of men to "smear" another by filthy implication and innuendo.

In the case of "Tea and Sympathy", the person whose reputation is deliberately crushed in the brutal machinery of gossip is a young man. His name is Tom Lee and, because he is seen swimming with an instructor in the boarding school he attends, Tom is accused of homosexuality. Other instructors at the school have "suspected" David Harris before. In Tom's case the accusation is totally false. Nothing happened.

Yet the sheer force of the charge is enough to corrode Tom's life from the moment it is first made. Harris is informed that he will not be on the faculty the next year. But there is no "easy way out" for Tom. His father—a rah-rah boy who attend the school and was an "athletic team manager"—is determined Tom will stay and fight this thing out. Tom stays, fights and, in the end, very nearly loses his biggest battle—the war with his own fear—through suicide after a sordid and ill-fated attempt to make love to a waitress who has had "affairs" with a large percentage of the school's all-boy population.

Theme

Against this tormented theme of Tom Lee's struggle to find "manhood", Anderson has set a sardonic, contrapuntal symphony of bully-boy tactics, false masculinity, father-selfishness and hatred born of insecurity. Fighting its way through each of these harsh chords of dissonance is the play's dominant and final triumphant honesty—the miraculous beauty of Love.

For at the center of his story, Anderson has placed the understanding form and heart of Laura Reynolds. Laura is the wife of Tom's house master—Bill Reynolds. Bill is a mountain climber, a "man's man", a "regular guy", an organizer, a man who spent most of his life as a bachelor and married Laura with no clear realization of why he was doing so. Bill Reynold's is Tom's chief persecutor. He is an adult with the undernourished intellect of a back-alley bully whose worst crime still is not in his vindictive attitude toward Tom but in his traitorous failure to look inside his own mind and soul.

Adding to the play's strength are the blunt, often brutal characterizations of other boys in the house and the callous weaknesses of Tom's father and his roommate. In the betrayal of Tom by Herb Lee and Al, the athletic roommate who has liked and understood the boy's sensitivity until the time of the accusation, lies the most pertinent and poignant part of the play's tragic overtone. On the scale of manhood Herb Lee, Bill Reynolds and Al run a fast footrace for the bottom rung on the ladder. It would be hard to tell which one emerges as low man.

In Laura, Anderson has created one of the finest roles for an actress in years. Dominant without being domineering, Laura Reynolds is an astonishing, transcendent figure in a small world filled with small men and petty motives. Even though she lacks strength to fight all of the wrong she sees around her, Laura is the only character in the play who is capable of selflessness. She is a great because of that.

At Pocono Playhouse this week, "Tea and Sympathy" is being given a magnificent, emotionally shattering performance which is, in some respects, much stronger than the Broadway production of the play. This is partly true because of the quality of the acting, direction and the scenic design and partly because of the size of the theater in which it is seen.

The Playhouse is far more intimate than most New York theaters. And "Tea and Sympathy" is, above all, an intimate, communicative play. To reach its full peak of effectiveness, Anderson's play needs a strong, constant bond between itself and the audience. As the shifting currents of its light beginning swirl toward the emotional whirlpool that lies at its center, the audience must become a part of what happens onstage. When Tom Lee's mind is pulled under by the dark waters of doubt into which he has been crumpled and thrown, his personal disaster hangs like a bright knife before the viewer's vision.

Direction

John O'Shaughnessy's direction of the play is without any flaw whatever. Given a brilliant script to work with and a cast made up in large part of veterans of the New York production he has delivered one of the best-staged and most powerful dramas in years. Ballou's set—adapted freely from the design used for the Broadway production — is better in several ways than was its honored forerunner. The set is remarkably functional, attractive and restricted in its use of space to give the illusion of foreboding and the web of Fate. Step by step the superiority of O'Shaughnessy's direction and Ballou's scenic design is matched by imaginative lighting by Leland Watson. This is especially true in the last scene in which the dimming light is eloquent and indispensable to the establishment of the play's elemental meaning.

Mary Fickett has created "Laura Reynolds" in the mold of the New York production. Miss Fickett understudied both Deborah Kerr and Joan Fontaine in the lead there. She also played the role herself many times. At Pocono she is giving a beautiful, haunting performance constructed with lovely and deliberate care from the torn shreds of intuition and human feeling. Richard Franchot sustains excellent balance in his interpretation of Tom. It is a strong characterization of a difficult role. With the exception of an occasional uncertainty in mood on opening night it was a thoroughly believeable Tom Lee.

The play's two most unsympathetic parts are handled very well by Karl Weber, who plays Reynolds and Edwin Whitner, as Mr. Lee. Weber is particularly good in his final scene with Laura. Of the others, cast in more minor roles, I thought Joyce Ballou was outstanding as a prattling, flirtatious master's wife who sets the pace for the play's frequent comic asides. Fredric Walters is seen briefly and with solid effect as "Harris", a fragmentary role carefully lined-in by the actor's subtle approach to it. Rounding out the cast are John Napier, whose "Al" is competent and—in one scene between the two roommates—more than that; Richard Stauffer, Dean Reeder, Jimmie Christie and Richard Wolfington.

"Delicate"

"Tea and Sympathy" has been described as a play on a "delicate" theme. It has also been called "controversial." It is, presumably, both of these things. But it is, beyond this, an excellent play and an important one.

At the end of the play Laura Reynolds—who has watched her marriage crumble around her feet and is left holding the falling ashes

(Please turn to page sixteen)

Today's Radio Program

WVPO—840 E.—STROUDSBURG

7:00 Taylor Talks
7:15 News
7:20 Taylor Talks
7:40 News
7:50 Taylor Talks
8:00 Pinebrook Praises
8:30 News
8:35 Morning Notebook
8:45 Hospital Notes
9:00 News
9:05 Morning Notebook
9:30 Design for Living
9:45 Wyckoff Shopper
10:00 News
10:05 House Party
10:30 Here Comes the Bride
11:00 News
11:05 Want Ads of the Air
11:20 Blue Valley Farm Show
11:30 Charlie McCarthy
P.M.
12:00 Luncheon Melodies
12:15 Local & World News
12:30 Sports Line Up
12:35 Piano Moods
12:45 Blue Valley Farm Show
1:00 News
1:05 Meet Your Neighbor
1:30 Blue Valley Farm Show
1:45 Baseball Bandstand
1:55 Yankees with Boston
4:30 Musical Scoreboard
4:45 Blue Valley Farm Show
5:00 News
5:05 Want Ads
5:20 Musical Scoreboard
5:30 Blue Valley Farm Show
5:45 Musical Scoreboard
6:00 News
6:05 Obituary of the Air
6:10 Music After Six
6:45 Sports Desk
7:00 News
7:05 Club 840
7:55 News & Scores
8:00 Sign Off

Now is the time to be thinking of the
NEW ESSO OIL BURNER
Complete Unit of Conversion — Estimates Cheerfully Given
H. L. CLEVELAND
15 Crystal St. E. Stroudsburg

SUMMER SPORT EQUIPMENT
Golf, Tennis, Badminton, Croquet
Softball, Handball, Jokari, Baseball
Water Polo, Swim Equipment, Shuffleboard
Stroudsburg **Bixler's** Telephone 579

A.M.	WRCA 660k FM 97.1m	WOR 710k FM 98.7m	WABC 770k FM 95.5m	WNYC 830k FM 93.9m	WCBS 880k FM 101.1m	WMGM 1050k
	MORNING PROGRAMS					
9:00	News; Pulse—	News, H. Hennessey	Breakfast Club,	Masterwork Hour:	News; Jim Lowe	Ted Brown
9:15	with Bill Cullen	John B. Gambling	Don McNeill	Vladimir Horowitz,	Show	Show, with
9:30	" "	The McCanns at	and the cast—	pianist—	Martha Wright	music, news
9:45	" "	Home	variety show	Piano Concerto	Show, music	9:55, news
10:00	NBC Bandstand:	News, H. Gladstone	My True Story	No. 2	Arthur Godfrey,	C. Fredericks—
10:15	Two hours of	Martha Deane	" "	by Brahms	comedy and	Living Should
10:30	live music with	Convention News	When a Girl Marries	You & Your Health	music, and the	Be Fun
10:45	Johnny Mercer,	Martha Deane	Whispering Streets	News Program	Will Roland Orch.	10.55, news
11:00	Bert Parks and	News; Story Time	Grand Central	Music From the	" "	Dean Hunter
11:15	four famous		Jack Paar Show	Theater:	" "	Show
11:30	orchestras	Queen for a Day,	News; Arthur	"Rose Tattoo"	Kathy Godfrey	" "
11:45	" "	Jack Bailey	Van Horn Show	11:55, news	Howard Miller	11:55, news

ELECTRIC WATER HEATERS ... all sizes & models
- Galvanized tanks with anode rods
- Glass & stone-lined tanks
- 30 to 120-gallon capacity

as little as **59.00** UP easy terms
D. KATZ & SONS Plumbing & Heating Division
Phone 2369 — Dreher Ave., Stroudsburg

WE GUARANTEE OUR LUBRICATION
Against Squeaks for 1000 Miles
BERNIE'S ATLANTIC SERVICE
Free Pick-Up and Delivery — Phone 9096
W. Broad & N. Courtland St., E. Stroudsburg

Noon	News; Noontime	News; Your Baby	News, C. McCarthy	Midday Symphony:	Wendy Warren	Dean Hunter
12:15	Pulse, with	McCanns at Home	Frank Farrell	Concertino da	Backstage Wife	Show,
12:30	Ken Banghart	News, P. Robinson	Show	Camera, by Ibert	Helen Trent	continued
12:45	" "	Luncheon at Sardi's	12:55, news	12:55, news	Our Gal Sunday	12:55, news
1:00	The Al Collins	Ray Heatherton	Bea Wain and	Famous Artists:	The Road of Life	Dean Hunter
1:15	Show, records	and guests	Andre Baruch	G. Martinelli	Aunt Jenny	Show,
1:30	and interviews	Ted Steele	Show	Book Review	Young Dr. Malone	continued
1:45	" "	Show	" "	Weather; news	The Guiding Light	1:55, news
2:00	The Johnny	News; Dan	Your Happy Holiday	Let's Speak	Right to Happiness	Record Bandwagon,
2:15	Andrews Show	McCullough,	2:25, news	English	Second Mrs. Burton	recorded music,
2:30	Ed and Pegeen	disk jockey,	Make Believe	For the Ladies:	This Is Nora Drake	Dick De Freitas
2:45	" "	recorded music,	Ballroom,	music and	Just Entertainment	2:55, news
3:00	Five Star	news and special	records until 6:45	interviews, with	House Party, with	Record Bandwagon,
3:15	Matinee	features	with disk jockey	Peter Gravina	Art Linkletter	recorded music,
3:30	Hilltop House	" "	Martin Block	" "	Galen Drake	Ed Stokes
3:45	Pepper Young	" "	" "	Stocks; news	" "	3:55, news
4:00	Woman in My House	" "	" "	Critics Choice,	News; Lanny Ross	Record Bandwagon,
4:15	Mary M. McBride	" "	" "	new records—	and Showtime	recorded music,
4:30	The Fred Waring	" "	" "	Walter Stegman	" "	Phil Goulding
4:45	Show	Piano Moods	" "	4:55, news	" "	4:55, news
5:00	The Al Collins	Bob and Ray	" "	Music From the	News; John Henry	Your Hits of the
5:15	Show	Show	" "	Campus	Faulk, music and	Week,
5:30	" "	" "	" "	London Column	stories	Peter C. Tripp
5:45	5:55, weather	Weather; Sports	" "	Air Warden	" "	5:55, news

Phone 3282-J **KNIPE'S** 18 N. 6th St., Stbg.
HI-FI — RADIO — TELEVISION
100% R.C.A.
Color and Black & White Television

437 Main Street Phone 969
FOAM RUBBER, INNERSPRING MATTRESSES
BEDROOM FURNITURE — HOLLYWOOD BEDS
REUPHOLSTERY WORK
E. STROUDSBURG BEDDING CO.

6:00	News, K. Banghart	News, Lyle Van	Make Believe	London	News, A. Jackson	Your Hits of the
6:15	Sports, J. Powers	Ted Steele Show	Ballroom	Forum	Hickman; weather	Week, with
6:30	Tex and Jinx; news	Henry Gladstone	continued	Danish Views	Martha Wright	Peter C. Tripp
6:45	Three-Star Extra	Sports, Stan Lomax	News; Mel Allen	Weather; news	Lowell Thomas	6:55, news
7:00	Summer Serenade,	Fulton Lewis jr.	Edward P. Morgan	Masterwork Hour:	Amos 'n' Andy	Your Hits of the
7:15	Guy Lombardo	Gladstone; Bob Ray	Howe; Wall Street	Vladimir Horowitz,	" "	Week, cont'd
7:30	Morgan Beatty	Gabriel Heatter	Masters of Mystery	pianist—	Bing Crosby Sings	Warm Up Time,
7:45	One Man's Family	Ad News; Answer	7:55, news	Piano Concerto	Edward R. Murrow	Marty Glickman
8:00	Truth or	Gang	American Music	No. 2	Eddy Arnold	7:55, Baseball:
8:15	Consequences	Busters	Hall; news;	by Brahms	Show	Brooklyn Dodgers
8:30	Recollections at	National Press	Peggy Ann Ellis,	Thirtieth ISCM	Suspense	vs. New York
8:45	Thirty; news	Conference	Tommy Furtado	World Music	" "	Giants,
9:00	You Bet Your Life,	News; Music From	American Music	Festival, From	News; My Son Jeep	at Jersey City;
9:15	Groucho Marx	Studio X	Hall; news	Stockholm,	Yours Truly	Vince Scully,
9:30	Democratic Nat'l	Democratic Nat'l	Democratic Nat'l	Sweden; Concert	Democratic Nat'l	Al Helfer,
9:45	Convention:	Convention:	Convention (to	for Chamber Orch.	Convention (to	Connie Desmond
10:00	Pauline Frederick,	Gabriel Heatter,	approx. 3 a. m.):	Democratic	conclusion):	Sports Extra,
10:15	Ned Brooks,	Cecil Brown,	Quincy Howe,	National	Robert Trout,	Ward Wilson
10:30	John McCaffery,	Fulton Lewis jr.	John Daly,	Convention	D. Townsend jr.	Best Sellers,
10:45	W. W. Chaplin,	Robert Hurleigh,	Ruth Geri Hagy,	10:55, news	Eric Sevareid,	Ed Stokes
11:00	Herb Kaplow,	John Price,	Bryson Rash,	FM—Chamber	Edward R. Murrow,	Newsreel
11:15	commentators	Cedric Foster,	Edward P. Morgan,	Music Time:	Ned Calmer,	Theater
11:30	" "	William Hillman,	George H. Combs,	Janacek work	Douglas Edwards,	" "
11:45	" "	commentators	commentators	11:55, news	commentators	" "

Television Programs

NEW YORK CHANNELS

6:55— 4 Eye Opener
7:00— 2 Good Morning.
4 Today
7:45— 7 News
8:00— 2 Captain Kangaroo
7 Tinker's Workshop
8:30— 5 It's Fun to Reduce
8:45— 5 Sandy Becker
8:55— 4 Window
9:00— 2 My Little Margie, Gale Storm
7 Romper Room
9:20— 4 Josephine McCarthy
9:30— 2 Amos 'n' Andy
9:55— 4 Window
10:00— 2 Of All Things
4 Ding Dong School
5 Film
7 Drama of Life
10:30— 2 Arthur Godfrey
4 Bandstand
7 Road of Romance
11:00— 4 Home, Arlene Francis
7 Hopalong Cassidy
9 Screening the World
11:25— 4 Window
11:30— 2 Strike It Rich
4 Home
9 Kiddie Video
12:00— 2 Play, "Valiant Lady"
4 Tic Tac Dough
5 Freddy the Fireman
7 Time for Fun
9 Cartoons
13 Coffee Club
12:15— 2 Love of Life
12:30— 2 Search for Tomorrow
7 Memory Lane
9 Fun For Lunch
13 Junior Carnival
1:00— 2 News
4 Herb Sheldon
5 Film
"Noose for a Lady"
9 Film
11 Christophers
13 Film
1:10— 2 Stand Up and Be Counted
1:30— 2 As the World Turns
4 All About Women
7 Film
11 Big Playback
1:40—11 Red Barber
1:55—11 Yanks-Red Sox
2:00— 2 Johnny Carson
4 Richard Willis
13 Hints For Homemakers
2:15—13 Film
2:30— 2 House Party
4 Tennessee Ernie
9 Film
3:00— 2 Big Payoff
4 Play
7 Film
9 Ted Steele
3:15—13 Jewish Matinee
3:30— 2 Bob Crosby
13 Western Film
4:00— 2 Brighter Day
4 Queen for a Day
5 Wendy Barrie
11 Frankie Frisch
4:15— 2 Secret Storm
11 Film
4:30— 2 The Edge of Night
5 Film Shorts
13 Jr. Frolics
4:45— 4 Romances
5:00— 2 Film
4 It's Always Jan
5 Food for Thought
7 Mickey Mouse Club
9 Teen Bandstand
5:30— 4 Film
5 Mr. and Mrs. North
11 Cartoon Comics
13 Serial
5:55— 2 Les Paul and Mary Ford
6:00— 2 News; weather; sports
5 Captain Video
7 Gene Autry
9 Movie Museum
11 Clubhouse Gang
13 Film
6:15— 2 Film
9 Little Theater
6:30— 5 Looney Tunes
7 Cisco Kid
9 Roy Rogers, film
11 Abbott and Costello
6:45— 4 News
6:55— 7 Weather
7:00— 4 Death Valley Days
5 News
7 Sports
11 News; weather
13 Film
7:10— 2 Weather
7:15— 2-7-11 News
5 Scoreboard
7:30— 2 Cartoon Theater
4 Jaye P. Morgan
6 Playhouse
"The Simplon Express,"
Eddie Bracken
7 Disneyland
"Survival in Nature"
9 Knothole Gang
11 Sheena
7:45— 4 News
7:55— 9 Dodgers-Giants at Jersey City
8:00— 2 Frankie Laine
Lillian Roth, Cab Calloway,
Jack E. Leonard
4 Press Conference
6 Frontier Theater
11 Man Behind the Badge
13 Oral Roberts
8:30— 4 Father Knows Best
Robert Young
7 Dunninger
11 Badge 714
13 Film
"Woman Who Came Back,"
Nancy Kelly
9:00— 2 The Millionaire
"Story of Don Lewis,"
Robert Hutton
4 TV Theater
"The Magic Box," Robert Donat
5 Mystery Film
7 Film
11 Film
9:30— 2-7 Democratic National Convention
11 Highway Patrol
13 Yachting
10:00— 4 Democratic National Convention
11 Federal Men
13 House Detective
10:30— 5 Secret File, USA
Robert Alda
11 Science Fiction Theater
10:45— 9 Talk to the Stars
10:50— 9 Scoreboard
10:55—13 News
11:00— 5 Sports
9 Film
11 News; weather
13 Film
11:15— 4 Democratic National Convention
5 Film
11:45— 5 Featurama
12:00— 7 Film
12:30— 5 Preview; prayer
2:00— 2 News; weather; sports
2:15— 2 Film
3:45— 2 Film

PHILADELPHIA CHANNELS

6:00—10 Film Shorts
6:30—10 Farm Reporter
7:00—10 Good Morning
Will Rogers
3 Today
8:00—10 Bless This House
8:05—10 Mr. and Mrs.
6 Tom Moorehead
9:00— 3 Let Scott Do It
6 Playhouse
10 Capt. Kangaroo
10:00— 3 Ding Dong School
6 Happy the Clown
10 Of All Things
10:30— 3 NBC Band Stand
6 Feature Film
10 Arthur Godfrey's Show
11:00— 3 Home, Arlene Francis
11:30—10 Strike It Rich
12:00— 3 Tic Tac Dough
6 Chief Halftown
10 Love of Life
12:30— 3 It Could Be You
6 Film
10 Search for Tomorrow
12:45—10 Guiding Light
1:00— 3 Film
10 Woman's World
1:30—10 As the World Turns
1:50— 6 Women's Features
1:55— 3 Kitchen
2:00— 6 Stu Erwin
10 Cinderella Weekend
2:25— 3 Newsroom
2:30— 3 Tennessee Ernie
6 Bandstand to 5
10 House Party
3:00— 3 Matinee Theater
10 Bob Crosby
3:10— 3 Bandstand
3:30— 10 Robert Q. Lewis
4:00— 3 Queen for a Day
10 Brighter Day
4:15—10 Secret Storm
4:30—10 The Edge of Night
4:45— 3 Romance
5:00— 3 I Married Joan
6 Mickey Mouse Club
10 Gene Autry
5:30— 3 My Little Margie
6:00— 3 Fun House
6 Gene Autry
10 Susie
6:30— 3 Film
10 News
6:40—10 Earl Selby
6:45—10 News
7:00— 6 Newsreel; weather
10 Badge 714
7:15— 6 News
7:25— 3 News
7:30— 3 Mainstream
6 Disneyland.
10 Highway Patrol
7:45— 3 News
8:00— 3 Press Conference
10 Frankie Laine Time
8:30— 3 Father Knows Best
6 Dunninger
9:00— 3 Television Theater
6 Screen Directors Playhouse
10 The Millionaire
"Story of Don Lewis"
9:30— 6-10 Democratic Convention
10:00— 3 Democratic Convention

DICK TRACY By CHESTER GOULD

JOE PALOOKA By HAM FISHER

BLONDIE By CHIC YOUNG

BUZ SAWYER By ROY CRANE

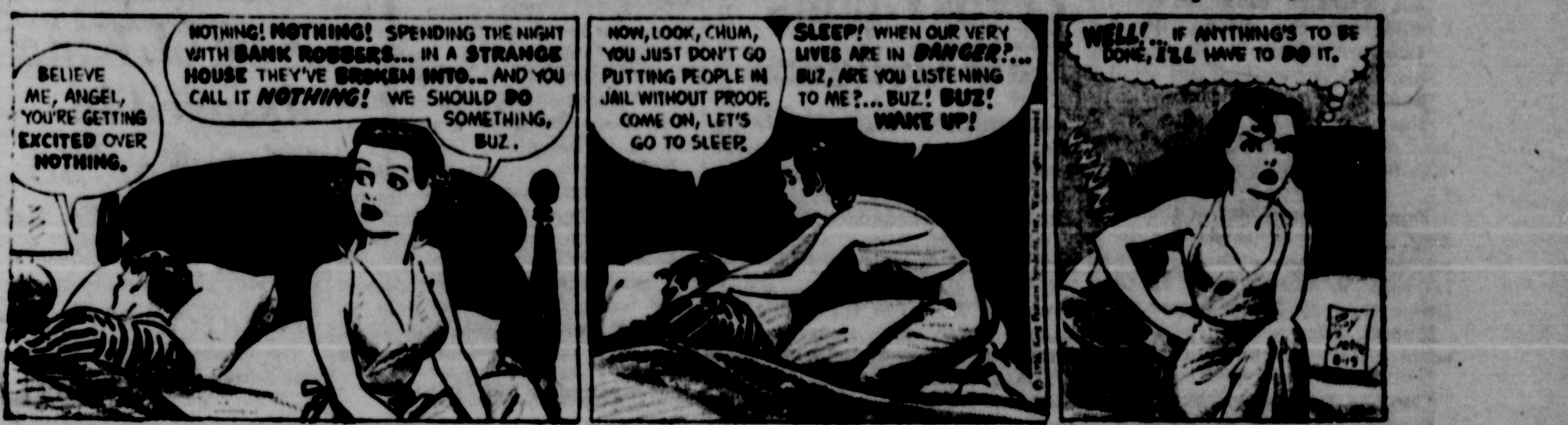

THE PHANTOM By LEE FALK and RAY MOORE

BARNEY GOOGLE AND SNUFFY SMITH By FRED LASSWELL

MYRTLE—RIGHT AROUND HOME By DUDLEY FISHER

BEETLE BAILEY By MORT WALKER

R. C. Cramer Clinches Second Half Eastburg LL Flag

OFF THE RECORD

Swimming Wrestling Tennis Football Basketball Baseball

By Bob Clark
Sports Editor

A CHARLOTTE, N. C. sportswriter covering the Hornets play in the Sally League lauded Reeders' Harry Warner and two of his teammates no end in a recent article in the Dixie newspaper.

Commenting on the .625 pace Charlotte has been maintaining in the last half of the season, the Southern scribe said:

"The feeling of Manager Rollie Hemsley, the reformed rollicker of at least a half dozen major league clubs, is that the addition of first baseman Harry Warner, third baseman Harmon Killebrew, the Washington bonus beauty, and catcher Joe Montalvo has turned a floundering crew into dangerous one."

Shortstop Gene Verble, another Nat castoff, also voiced, "I wish we had started the season with the team we have now."

According to the writer the results of team play the final half of the Sally season show the Hornets with a 22 won and 11 lost clip, and copping 11 of their last 13 games. If, the writer notes, the Sally League had a split season, Charlotte would be leading the circuit by one game.

As of now, Charlotte is tied for second place, trailing certain champion Jacksonville. It is the loftiest perch the Hornets have held all season and Warner and his mates are termed responsible for the "shot in the arm."

Incidentally, Harry, the former Pocono Twp. High luminary, was the key man in the recent rise, hammering out a couple of homers and climaxing the drive with a two-run triple in the Hornets' 4-3 victory that got them knotted in second place.

Harry is batting in the No. 3 spot ahead of Killebrew, the Senators hope for future stardom.

Don Abbott, resident of the Slate Belt, got one of these one in a million shots the other day when he sank a hole in one at Glen Brook Country Club's course.

Abbott, using a seven iron, looped in his ace on the 16th hole.

Elmer Possinger, the tire expert, continues to make a name for himself in the motor boat racing field. Last Sunday at annual Harvey's Lake Regatta, Possinger came in second in the "D" Utility Class.

Heading the field was Frank Pontious, of Hummel's Wharf, Sunbury. Pontious, by the way, has won every race he's entered in competition this year.

However, by his recent showing, Possinger is making a bid to end the reign of the Sunbury chauffeur.

Joe Ference, Quick Restaurant aide, has forced one of his regular players of his three-some to abandon links play and has started the other to wondering when he joined the duo on the course decked out in Bermuda shorts.

Bypassing the game because of progressive men's wear was Dick Melick, the milkman who forgot to keep the bottles quiet. The ponderer is Stan Siptroth, Jake Enslow's chief of staff.

Johnson Blanks

BALTIMORE, Aug. 14 (AP)—Connie Johnson shut out Washington on six singles tonight and struck out 11 as Baltimore defeated the Nationals 3-0.

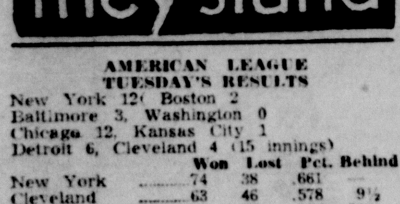

AMERICAN LEAGUE
TUESDAY'S RESULTS

New York 12, Boston 2
Baltimore 3, Washington 0
Chicago 12, Kansas City 1
Detroit 6, Cleveland 4 (15 innings)

	Won	Lost	Pct.	Behind
New York	74	38	.661	—
Cleveland	63	46	.578	9½
Boston	62	48	.564	11
Chicago	57	50	.533	14½
Detroit	53	58	.477	19½
Baltimore	49	62	.441	24½
Washington	45	65	.409	28
Kansas City	37	73	.336	36

WEDNESDAY'S GAMES

Detroit at Cleveland (night)—Lary (11-12) vs. Lemon (15-9).
Washington at Baltimore (night)—Stone (3-3) or Wiesler (3-9) vs. Fornieles (3-6).
Boston at New York—Brewer (16-4) vs. Ford (14-4).
Chicago at Kansas City (night)—Donovan (5-7) vs. Burnette (2-4).

NATIONAL LEAGUE

Cincinnati 2, Chicago 0
Philadelphia 3-11, Pittsburgh 0-2
New York 3, Brooklyn 1
St. Louis 6, Milwaukee 2

	Won	Lost	Pct.	Behind
Milwaukee	66	43	.606	—
Brooklyn	64	45	.587	2
Cincinnati	64	47	.577	3
St. Louis	56	54	.509	10½
Philadelphia	54	55	.495	12
Pittsburgh	48	63	.432	19
Chicago	44	63	.411	21
New York	40	66	.377	24½

Pickup probables

WEDNESDAY'S GAMES

New York vs. Brooklyn at Jersey City (night)—Antonelli (10-12) vs. Newcome (18-5).
Pittsburgh at Philadelphia (night)—Kline (9-13) vs. Meyer (7-5).
Cincinnati at Chicago (2)—Jeffcoat (3-2) and Gross (2-0) or Fowler (7-10) vs. Meyer (1-4) and Hacker (2-11).
Milwaukee at St. Louis (night)—Trowbridge (2-0) vs. Mizell (11-8).

Wind Gap, Bangor Squared Away In Bi-State Runoffs

WIND GAP—Seasonal kings Wind Gap evened its Bi-State League playoff series with third place Bangor last night by defeating the Slaters 10-5 here.

Bill Williams sparked an eight-run Wind Gap second inning uprising by pounding out a three-run homer to deep center field. From Williams' belt it was all the Gap the rest of the way.

Pavan Wins

Pete Pavan scattered 10 hits in posting the mound triumph. Bob Egbert, the first of three Bangor hurlers to see action, was the loser.

Bangor also supplied a big blow in Don D'Imperio's two-run homer in the fifth.

3rd Tilt Tomorrow

The same two teams will meet in the third and deciding game tomorrow at Bangor.

BANGOR

	AB	R	H	O	A	E
J. Williams, ss	3	0	1	1	2	1
G. Raph, 3b	3	0	1	1	2	0
Werner, lf	3	1	2	0	0	1
Heard, cf	3	1	2	4	1	0
D.'Imperio, c	1	1	0	3	1	0
D. DeFranco, rf	3	1	1	1	1	0
Beegle, 1b	3	0	0	3	0	1
Lopiano, 2b	3	1	2	1	2	1
Egbert, p	1	0	0	0	0	0
Cruver, p	1	0	1	0	0	0
Rotzell, p	0	0	0	0	0	0
Totals	24	5	10	15	9	4

WIND GAP

	AB	R	H	O	A	E
Fisher, lf	3	1	1	0	0	0
Pezzutto, ss	3	1	1	2	0	0
Pritchard, c	3	1	0	0	1	0
Pontrelli, c	1	0	0	0	0	0
W. Williams, 3b	3	2	3	1	2	0
Valletta, 1b	3	1	2	7	0	0
Gum, cf	1	1	0	1	0	0
Catino, cf	0	0	0	1	0	0
Snyder, rf	3	1	1	2	0	0
Guerro, 2b	2	1	0	1	3	0
Carbone, 2b	1	0	1	0	0	0
Pavan, p	3	1	1	0	1	0
Totals	25	10	10	15	7	0

Bangor .... 000 23—5
Wind Gap .... 080 20—10

Home runs, D. DeFranco, W. Williams. Two-base hits, G. Raph, Valletta, Carbone. Struck out by Cruver 1, by Pavan 1. Bases on balls, off Egbert 3, off Cruver 2, off Pavan 1. Winning pitcher, Pavan. Losing pitcher, Egbert. Umpires, Renaldo, Jones.

Mays' Homer Leads Giants Past Dodgers

BROOKLYN, Aug. 14 (AP)—Willie Mays' two-run homer in the eighth inning lifted the last-place Giants into a 3-1 victory tonight over Brooklyn's second-place Dodgers.

Willie's 20th homer of the season, blasted into the left-field seats off relief pitcher Clem Labine, capped a three-run frame for the Giants after the Dodgers had broken a scoreless duel between Sal Maglie and Jim Hearn in the seventh on a walk, a sacrifice and Junior Gilliam's double.

Maglie, facing his old mates for the first time, had held the Giants to four hits, walking two and striking out four, before being lifted for a pinch-hitter in the seventh.

Waste No Time

The Giants wasted no time getting to Labine, Brooklyn's relief ace who now has a 9-6 record. Daryl Spencer led off the eighth with a single and Hank Thompson, batting for Hearn, got a double when his hit got away from Gino Cimoli, who had just been put into the lineup as a defensive move in right field.

The tying run scored on Jackie Brandt's infield out, setting up Mays' homer.

Hearn's 5th

Hearn, winning his fifth in 16 decisions, gave up five hits and five walks while holding the Dodgers to their lone run. Marv Grissom mopped up, getting Gilliam on a game-ending grounder with runners on third and first. Gilliam started in right for the Dodgers in place of Carl Furillo, the club's lone .300 hitter, who was bedded down with fever. Gilliam moved to left field in the eighth.

Minor-Loop Tilt Slated Friday

HUGHES PRINTERY and Nauman's will meet in an East Stroudsburg Minor League game Friday at Little League Park, East Stroudsburg, starting at 4 p.m.

Billy Pierce of the Chicago White Sox was the first pitcher in either league to win 15 games during 1956.

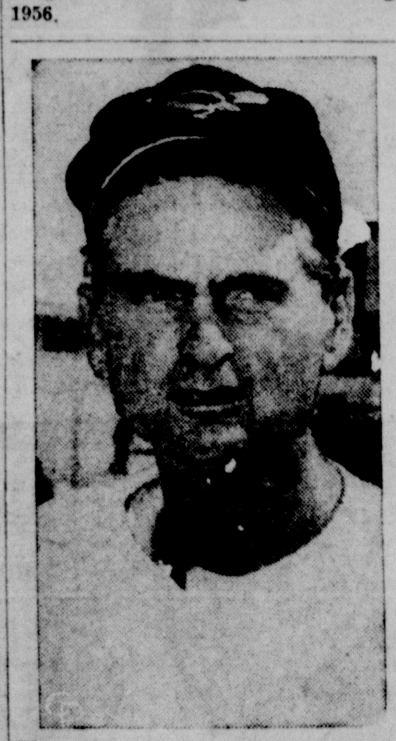

Tigers Woo Him?—Reports are circulating that the Detroit Tigers are willing to purchase Baltimore Oriole Manager Paul Richards, above, for $50,000, plus his contract, so that Richards can take over the reins of the Bengals next season.

PML Stars, Hobo Ducats Put On Sale

Tickets went on sale today for the Pocono Mountain League All-Stars and the Boston Hoboes exhibition game, slated for Gordon Giffels Field, Stroudsburg, Sunday. Game time is 2 p.m.

PML officials announced last night that adult tickets will sell for one dollar, and 50 cents for children up to 16 years of age.

The Hoboes will come here with the reputation of being the clowns of baseball, showing off various antics and other crowd-pleasing chores.

Manager Frank Radler of the Strouds will pilot the PML Stars. Twenty-eight players from the 10 teams in the circuit will participate in the clash.

Officials said that tickets may be obtained from any one of the managers of Analomink, Strouds, Barrett, West End, Reeders, Saylorsburg, Kunkletown, Bushkill, Lake Harmony and Tannersville.

Mantle's 42nd Powers Yanks To 12-2 Win

NEW YORK, Aug. 14 (AP)—Mickey Mantle socked his 42nd home run deep into the left-field seats and little Billy Martin drove in four runs with the help of a homer and a double tonight as the New York Yankees thumped the Boston Red Sox 12-2 before a crowd of 52,409, largest single game draw of the season in the major leagues.

The crowd, attracted by Mantle's bat and the first post-spit appearance here by Bosocker Ted Williams, boosted Yankee Stadium attendance over the million mark for the 11th consecutive season. This season's total to date is 1,047,353, the 20th year the Yankees have pulled in more than a million.

No Spit, One Hit

While Williams played it straight (no spit, one hit), Mantle gave the crowd the payoff with a sweet-swinging, 370-foot blast in a three-run third ining against southpaw Mel (No-Hit) Parnell. Martin was on base, after doubling home the first run of the frame.

The home run put Mickey 13 games ahead of Babe Ruth's record-60 pace in 1927.

Mantle had a perfect night, added two singles and a walk while upping his league-leading batting average to .376 and pushing his top runs-batted-in total to 106.

Wins No. 16

The big third gave Johnny Kucks the cushion he needed for his 16th victory, but the young righthander who has lost six had to weather late troubles.

Martin's eighth home run gave the league leading Yankees two runs in the first. They added two in the eighth on Yogi Berra's double, Mantle's single, an error, a bunt single and a sacrifice fly against reliefer Dick Sisler. Then they made it a total rout with five in the eighth.

Both Boston runs came on homers, Billy Klaus' fifth of the year in the fourth and Jackie Jensen's 15th in the seventh frame. Klaus' smack was the first hit off Kucks, who faced only nine men in the first three frames.

Stagg Celebrates 94th Anniversary

STOCKTON, Calif., Aug. 14 (AP)—President Eisenhower sent a happy birthday greeting today to Amos Alonzo Stagg, the grand old man of football.

Stagg won't be 94 until Aug. 16, but the Lions Club put on a prebirthday party, with a huge cake. Stagg listened smilingly to all the oratory, including a speech by Coach Henry (Red) Sanders of UCLA. Then, scorning the luncheon table microphone, Stagg said:

Very Grateful

"I am very grateful and it is wonderful to be able to have your friendship and kindness."

County Pin Group To Meet Today

A MEETING of the Monroe County Bowling Association will be held today at the Red Top Tavern, East Stroudsburg, starting at 8 p.m.

The purpose of the session is to make plans for the annual county pin tournament.

Ex-AL Pitcher Is Dead At 79

PORTLAND, Maine, Aug. 14 (AP)—Frank Dupee, 79, West Falmouth, who pitched for the Chicago White Sox in 1901, died today after a brief illness. He had been a Maine guide for 30 years.

REAL COMEBACK . . . . By Alan Maver

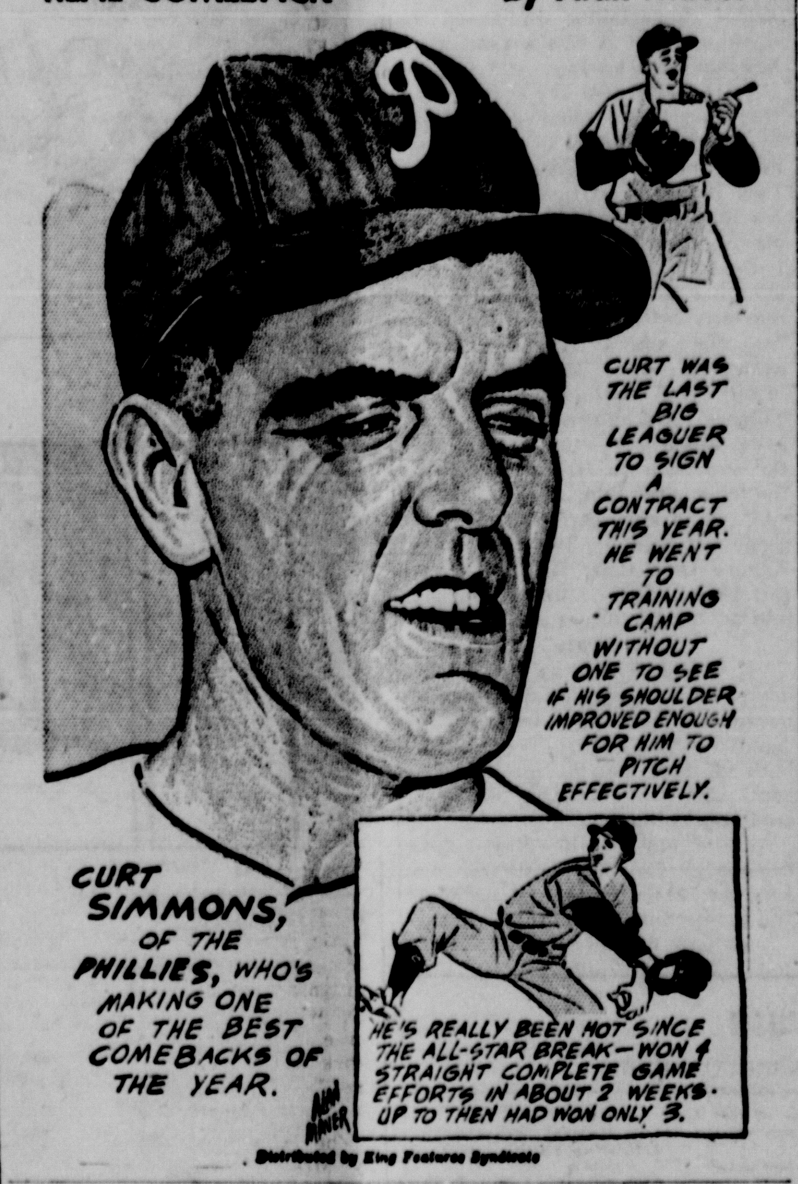

Distributed by King Features Syndicate

Security Nips Stroud 3-2, Ties VFW For Lead In LL

SECURITY TRUST CO. defeated Penn-Stroud Hotel, 3-2, in a tight Stroudsburg Little League game at Stroudsburg Playground last night, and moved into a first-place tie with VFW.

Neither team was able to score until the bottom of the fourth, when Penn-Stroud pushed across one run. Security tied the count in the fifth and set the stage for an exciting sixth and final inning.

Security Trust opened the fireworks on successive singles by Bobby Hickey and Danny Hill. Ed

STANDINGS
Second Half

	W	L	Pct.
VFW	5	2	.714
Security Trust	5	2	.714
Peoples Coal	4	2	.667
Colonial Diner	3	4	.429
Penn-Stroud	2	6	.250
National Bank	1	4	.200

Nevil walked to fill the bases. Billy Possinger's looper to right field scored Hickey and sent Hill to third. The latter tallied what proved to be the winning run when Bobby Somers singled over second.

Comes Back

Penn-Stroud came back in its half of the sixth, but fell one run short of knotting the count. Dale Grover started the inning with a single, advanced to second and third on a wild pitch and passed ball, then came home on an infield out.

With the score standing at 3-2, Penn-Stroud loaded the bases with only one out. Security Trust, however, ended the threat by retiring the next two batters.

Possinger pitched the entire game for the winners, while Grover started for Penn-Stroud and was relieved in the sixth by Barry Bartron. Johnny Clifton was the hitting star with a triple that scored Security's first run.

Today's Game

National Bank and Colonial Diner will clash in tonight's game, starting at 6:15 p. m. on Little League Field.

New LL King Assured In State For '56

WILLIAMSPORT, Pa., Aug. 14 (AP)—For the 10th straight year a new Little League national champion will emerge from the annual baseball world series for the small fry.

The championship game at original Little League Field on Aug. 24 will produce a successor to Morrisville, Pa., last year's Pennsylvania champ as well as national victor.

Loses Out

Morrisville failed to win its 1956 Pennsylvania sectional playoff and a new state winner will be chosen in regional playoffs beginning tomorrow.

Other regional tournaments are planned this week in Utica, N.Y.; Woburn, Mass.; Rome, Ga.; Lakewood, N.J.; Indianapolis; San Antonio; and Santa Monica, Calif.

Starts Aug. 21

World series play gets under way Aug. 21 with a single game pitting the Region 2 (New York) winner against the Region 4 (Middle - Atlantic States) representative. The following day Region 6 (Midwest) faces Region 8 (West Coast), Region 5 (Southeast) meets Region 1 (New England) and Region 3 (Pennsylvania) opposes Region 7 (Southwest).

Tigers Edge Cleveland In 15th, 6-4

CLEVELAND, Aug. 14 (AP)—Homers by Wayne Belardi and Ray Boone in the 15th inning ruined a fine relief pitching performance by Don Mossi, and gave the Detroit Tigers a 6-4 victory over the Cleveland Indians tonight. Cleveland's Al Smith had smacked a three-run homer in the eighth to tie the game, and Gene Woodling homered for Cleveland in the last of the 15th.

Chandnois Out Of Steeler Tilt

OLEAN, N. Y., Aug. 14 (AP)—Lynn Chandnois, veteran halfback of the Pittsburgh Steelers, will miss the opening exhibition game against the Detroit Lions in Toledo Friday night.

Chandnois, who suffered a knee injury in training here yesterday, was ordered today to rest for several days. He will be replaced by Lou Baldacci, a rookie from Michigan.

Oriole Rookie Plans To Marry

ABERDEEN, S. D., Aug. 14 (AP)—John (Tito) Francona, rookie outfielder-first baseman of the Baltimore Orioles, will marry Miss Roberta Jackson, Miss Aberdeen for 1956, in November.

The announcement was made today by the bride-to-be's parents, Mr. and Mrs. Harry J. Jackson.

Son a Minister

Francona, son of The Rev. and Mrs. Carmon Francona of New Brighton, Pa., was a member of the Northern League Aberdeen Pheasants in 1953.

Phil Lefties Turn Back Buccos Twice

PHILADELPHIA, Aug. 14 (AP)—The Philadelphia Phillies' sparkling southpaws Harvey Haddix and Curt Simmons, bulwarked by Stan Lopata's heavy hitting, won their seventh straight victories apiece tonight as the Phils took a twi-night pair from the Pittsburgh Piraes 3-0 and 11-2.

Lopata drove in all three runs for Haddix in the opener with a first-inning single and a fifth inning home run with Marv Blaylock on base. Haddix scattered six hits, five singles and a double by losing pitcher Bob Friend, for his 11th win in 14 decisions. The loss was Friends' 12th, he has won 13.

The Phils made Simmons' second-game win easy with an eight-run outburst in the second on two triples, a double, five singles, a walk, and an error

10th Victory

Simmons gave up six hits. The victory was his 10th; he has lost six.

A crowd of 32,873 was on hand.

Track To Open

HAGERSTOWN, Md., Aug. 14 (AP)—Hagerstown's half-mile track opens a 12-day meeting tomorrow, launching Maryland's 60-day minor track racing season.

Subscribe to The Daily Record.

BASEBALL TODAY -- WVPO
YANKEES with BOSTON — 1:55 P.M.
Brought to you by
ATLANTIC and BALLANTINE

Nebel's Gains Firm Grip On 3rd In MCSL

FIRST HALF champ, Nebel's Market, took a firmer grip on third place in the second half Monroe County Softball League chase by subduing IAM 9-3 at the Stroudsburg Playground field last night.

The Marketmen went out to a 6-0 bulge in the first two innings

STANDINGS
Second Half

	W	L	Pct.
Twin City	6	0	1.000
Tucker's	3	1	.750
Nebel's	5	3	.625
Gray's	2	3	.400
IAM	2	6	.250
Tobyhanna	1	6	.142

and maintained the spread the rest of the way.

Fifth Win

It was the fifth victory in eight starts for Nebel's, while the loss was the sixth in eight games for IAM.

Johnny Heckman hurled the victory, limiting IAM to five hits. Bill Posten was tagged with the setback.

Booth Leads Attack

Bill Booth paced the Marketmen at the plate with two for three.

Strouds Seek 25th Victory Here Today

THE BATTLE of league champions will take place today at Gordon Giffels Field when the Pocono Mountain League's kings, Strouds, clash with the Pocono Mountain Association's bosses, Tobyhanna, starting at 6 p.m.

The Strouds, managed by Frank Radler, will be seeking their 25th victory in 26 starts while Tobyhanna will be after win number 13 for the season.

Either Harold Jacobsen or Radler is expected to toe the mound for the locals. Ralph Dunning probably will be the mound choice for Tobyhanna.

Strouds Starters

The rest of the Strouds lineup will have Russ Staples, catching; Danny Eppley, first base; Dick Gray, second; Paul (Doc) Lim, shortstop; Al McCormick, third base; Dave Nevil, left field; Charley (Snooky) Litts, center; and Randy Morris, right.

Langhorne Site Of 'Cycle Race

LANGHORNE — Co-promoters Irv Fried and Al Garber in conjunction with the Middle Atlantic Motorcycle Dealers' association, have set the stage for the annual running of the 100-mile speedway motorcycle championship scheduled for the famed Langhorne raceway, Saturday, September 1 and Sunday, September 2.

The century classic, which was initially presented at the Bucks County course in 1935, will carry a purse of close to $4,000. The "blue ribbon" event of the popular sport attracts the leading broadsliders from all parts of the Nation.

Willie Hartack, who leads the nations jockeys, has purchased a home in Miami Springs, Fla.

Cancels Bout — Sandy Saddler, above, has been forced to withdraw from his scheduled bout with Ike Chestnut, of Philadelphia, because of injuries suffered in an automobile accident recently. Saddler is the featherweight division title-holder.

WANTED TO BUY
All Unwanted Firearms
Pistols — Automatics
and Revolvers
POCONO A. & N. STORE
505 Main St. Stroudsburg, Pa.
Phone 4766

Romps Over Methodists 23-5; Fish, Vinyard Star In Clash

R. C. CRAMER NAILED down the second half pennant in the East Stroudsburg Little League last night, blasting Methodist Church 23-5.

A 13-run outburst in the second inning all but put the game on ice for the Cramermen.

Norm Fish hurled the clinching victory for the Lumber Boys, stopping the Methodists on three hits. However, one of the big blows was a home run with the bases loaded by Jack Vinyard.

Fish also led his mates at bat, connecting for four hits in five trips to the plate. Vinyard collected two-for-two for the losers.

Tomorrow's Game

The league will close out its regular season tomorrow when the

STANDINGS
Second Half

	W	L	Pct.
R. C. Cramer	6	2	.750
National Bank	3	3	.500
Heller-Lloyd-Howell	2	3	.400
Methodist Church	2	5	.286

Methodists take on National Bank at Little League Park, starting at 6:15 p. m.

Tag Day Saturday

Tag Day will be observed in the circuit Saturday when players, managers and other personned will be stationed at various points in East Stroudsburg for the fund-raising drive.

Individuals may pick up their tags and containers at Lloyd's Sporting Goods Store Friday, it was announced.

R. C. CRAMER

	AB	R	H	O	A	E
Boushell, ss	4	2	1	0	1	0
Gallagher, 2b	0	3	0	0	0	0
Townsend, c	5	4	1	10	0	0
Fish, p	5	4	4	1	9	0
Metzgar, 2b	2	3	1	0	0	1
Hardy, 1b	2	2	1	3	0	0
Rodenbaugh, lf	0	0	0	0	0	0
Transue, rf	3	1	2	0	0	0
Pipher, cf	2	1	0	1	0	0
Steele, ss	2	1	0	0	2	0
Shepps, lf	0	1	0	0	0	0
Hack, lf	2	0	0	0	0	0
Mosher, rf	1	1	0	0	0	0
Totals	28	23	10	15	12	1

METHODISTS

	AB	R	H	O	A	E
W. Zacharies, lf	2	2	0	1	0	0
P. Depew, ss	1	1	0	4	0	0
Vinyard, c	2	1	2	2	4	1
Hughes, 1b	2	0	1	3	0	1
B. Brimer, cf	3	0	0	0	1	1
Bond, 3b	2	0	0	1	0	0
D. Brimer, 2b	3	0	0	3	1	0
Lee, p	2	0	0	0	3	0
Posten, rf	1	0	0	1	0	0
Bean, rf	0	-	0	0	0	0
Totals	18	5	3	15	9	3

Methodists .... 100 04— 5
R. C. Cramer .... 5130 05—23

Home run, Vinyard. Two-base hits, Vinyard, Hughes, Townsend. Struck out by Fish 9, by Lee 2. Umpires, B. Laise, Stone, Shepps, Welter.

Share Honors In Shawnee Women's Golf

SHAWNEE-ON-DELAWARE — Mrs. Edward Williams and Mrs. Herbert Behrens shared low net honors in the Best Ball of Partners Tournament of the Shawnee Country Club's Women's Golf Association here yesterday.

Mrs. Edwards and Mrs. Behrens deadlocked for the top honors with 67.

Behrens also won top laurels in the putting contest, with a 30 score.

Low Gross Victor

Mrs. George Busch was the winner of low gross honors with a 91.

Association officials announced that the group's All Events Day will be held tomorrow at the Shawnee links, starting at 9 a.m.

Nelson's HR Paces Cards Over Braves

ST. LOUIS, Aug. 14 (AP)—Rocky Nelson's pinch-hit home run and the steady pitching of veteran Murry Dickson lifted the St. Louis Cardinals to a 6-2 victory over the league - leading Milwaukee Braves tonight.

Nelson belted a 3-2 pitch to the right-field pavilion roof off starter and loser Bob Buhl in the sixth inning to put the Cards into a 3-2 lead that would have held up all the way. He scored behind Bobby Morgan.

Third Homer

It was Rock's third homer, two as a pinch hitter, since coming to the Cardinals from Brooklyn about two weeks ago.

Chisox Rap A's Behind Harshman

KANSAS CITY, Aug. 14 (AP)—Jack Harshman tossed a four-hitter tonight while his Chicago White Sox teammates belabored Kansas City for five runs in the opening inning and then eased to a 12-1 decision over the floundering A's. Harshman also contributed a homer with two aboard.

Nazareth Names New Court Coach

NAZARETH — Nazareth Area Joint School Board named Robert Weiss head basketball coach at Nazareth High at a meeting Monday.

Weiss, a teacher in the Nazareth junior high school for the past four years, replaces Robert Rogers who resigned recently.

In other action, the board named reappointed Andy Leh head baseball coach and Joseph Amorosa, wrestling coach.

Weiss also will tutor the Blue Eagles track team.

Ex-Buc Twirler Seriously Injured

PITTSBURGH, Aug. 14 (AP)—Paul Martin, 24-year-old bonus pitcher who quit the Pittsburgh Pirates earlier this year was reported in serious condition at Mercy Hospital today following an auto crash.

State police said Martin's car swerved out of control and crashed last night about 30 miles south of Pittsburgh. Two passengers also were hurt, not seriously.

Severe Injuries

Martin, a native of Fayette City, suffered severe face and head injuries. The Pirates signed him for a reported $30,000 in 1955 but he developed arm trouble and quit.

Advertise in The Daily Record.

Shy Deb Fans Share In Loot

CHICAGO, Aug. 14 (AP)—Supporters of Shy Deb in the first race received the biggest returns today in the Washington Park meeting—$262.60 for a $2 win ticket and $1,169 for a daily double.

The other half of the daily double was Su-Jay who won the second race and paid backers $6.40 for a $2 ticket.

One unidentified bettor collected $5,845 for a $10 daily double ticket on the winning combination. There were 45 tickets sold at $2 and three at $5.

Shy Deb paid $72.40 to place and $26.20 to show.

Next time you need printing call us. We'll show samples to prove the quality of our work . . . and quote you prices to prove we can save you money!
The Daily Record
Tel. 320
Commercial Printing Dept.

WHY U. C. ALWAYS WINS 2 to 1 FOR TASTE!

One golden glass will show you how much better U.C. tastes! Brewed by the world's most expensive process from choicest barley malt, hops—aged slowly for perfect flavor. Make this easy test. See why Utica Club wins 2 to 1 over other beers!
West End Brewing Co., Utica, N. Y.
TASTIEST BEER AND ALE IN TOWN!
MONROE DIST. CO.
13 N. 5th Street — Phone: 799

U.S. Seen Holding Olympic Dive Grip

Post's 22nd Ends Redlegs Win Drought

CHICAGO, Aug. 14 (AP) — Wally Post unloaded his 22nd home run of the campaign today to power pennant-contending Cincinnati to a 2-0 decision over the Chicago Cubs and end a string of three losses hung on the Redlegs by pace-setting Milwaukee.

Post's blast into left-center field bleachers of Wrighey Field came in the fourth inning and marred an otherwise fine six-hit pitching chore for the Cubs' 21-year-old rookie, Don Kaiser. It was his sixth setback against three victories.

Nuxhall Wins

Joe Nuxhall was in to the finish for his second shutout of the season and his first victory since July 22. He boosted his record to 8-8 with a neat five-hit job, striking out four, serving only one walk and only once permitting a Cub to reach third.

CINCINNATI	ab	h	o	a	CHICAGO	ab	h	o	a
Temple 2b	4	3	5	5	Miksis 2b	4	0	2	6
Robinson lf	4	0	0	0	Hoak 3b	4	1	1	1
Bell cf	4	1	4	0	Fondy 1b	4	0	13	1
Klus'ski 1b	4	0	8	0	Irvin lf	4	2	5	0
Post rf	4	1	2	0	King rf	4	1	0	0
Burgess c	4	0	5	0	Whis'n'nt cf	4	0	2	0
Gr'm'as 3b	3	0	1	1	Landrith c	3	0	1	1
McMillan ss	3	0	2	2	Kindall ss	3	1	3	5
Nuxhall p	3	1	0	1	Kaiser p	3	0	0	3
Totals	33	6	27	9	Totals	33	5	27	17

Cincinnati .... 000 100 010—2
Chicago .... 000 000 000—0

R—Temple, Post. E—Hoak 2, Kindall, McMillan. RBI—Post. 2B—King. HR—Post. Left—Cincinnati 6, Chicago 7. BB—Nuxhall 1, Kaiser 2. SO—Nuxhall 4, Kaiser 1. R-ER—Nuxhall 0-0; Kaiser 2-1. W—Nuxhall (8-8). L—Kaiser (3-6). U—Goetz, Dascoli, Secory, Engeln. T—2:09. A—7,788.

$20,000 Race Saturday At Atlantic City

ATLANTIC CITY, N. J. — The racing bill of fare at the Atlantic City Race Course this week will be highlighted by the renewal of the $20,000 added Pageant Stakes Saturday. The Pageant, first of six turf fixtures on the stakes schedule is exclusively for three-year-old fillies and is run at one mile.

Heading the list of 23 nominees is Baylor O. Hickman's Lycka who racked up a victory skein of six before being stopped in the Miss Woodford Stakes. Her major score of the year came in the Betsy Ross this spring at Garden State.

East Acres' Cosmh has won two races this season and seeks her first major triumph of the year in the Pageant. Her juvenile year was impressive with a total of $57,295 earnings. She was a yearling purchase of $7,000. Her two-year-old record shows a victory in the Astorita, runner-up award in the Gardenia and third award in the Frizette.

Another Choice

Land O Liberty would be another stout factor in the Pageant. This sister of La Corredora has won three of nine races this year and captured the New England Futurity last season.

Tournure from the stable of Mrs. J. M. Branham has met topflight company all year. Her best effort came in the Kentucky Oaks where she finished third behind Princess Auria and Doubledogdare.

Mabe Cee is another hard-hitting miss with plenty of early speed. She forced the pace in the Black Eyed Susan, won by Princess Turia and was beaten by a head by Levee, Monmouth Oaks winner, is an allowance test at Jamaica Mabe Cee represents the Colonnade Farms.

Other Entries

Other topflight talent on the Pageant roster include C. T. Chenery's Scansion, Darby Dan Farm's Most Arden, Elkcam Stable's Rich And Rare, Natalie Feinberg's Accolade, Janet Kelly's Hi and Fair, Clifford Moores' Cherry, John S. Kroese's Navira and Xavier Farm's Cele's Pet.

200-Lap Feature At Dorney Friday

ALLENTOWN—A 200-lap team championship race, featuring all of the top winners in previous events here this season, is booked for the fifth of a mile asphalt track at Dorney Park here Friday night.

Race drivers who have been cutting each other's throats on the local track all season have been busy during the past week pairing up with drivers they think stand a chance of taking down the $1500 purse money, Friday.

Of the active New York major league players Willie Mays holds the highest batting average for one season. He hit .345 in 1954. Brooklyn's Carl Furillo hit .344 in 1953.

HOW HAZY CAN GOLFERS GET?—Heli-golf, played with the assistance of a helicopter, is demonstrated at the Tam O'Shantee Country Club at Chicago by Cary Middlecoff, National Open champion, and Floyd Mangrum, ex-National Open king. With the golf aces in the 'copter is George C. Snyder, the pilot. The idea is one flies to a green, socks the ball, enters the 'copter, flies to the next green, etc. Beats walking all hollow.

Sugar Ray, Jim Norris Spar At Long Range To No Verdict

NEW YORK, Aug. 14 (AP)—Middleweight champion Ray Robinson and President Jim Norris of the International Boxing Club sparred again at long range today in another no-decision contest.

Nothing definite was settled, although a lot of talk came from both sides in the verbal war.

Robinson said yesterday he was "finished" with the IBC and expected to sign today for a title defense for Promoter Cal Eaton in Los Angeles, Sept. 24 or 25. The opponent eager and ready is Utah's Gene Fullmer.

"We're all set to fight for Eaton in Los Angeles as soon as we get the television details settled," said George Gainford, Robinson's spokesman for the day. Sugar Ray said the same thing yesterday. Robinson was busy training at his Greenwood Lake camp so big George did the talking.

Popping Off

"I think Ray is just popping off," said Norris at an impromptu press conference at the IBC offices. "He can get as much or more money fighting for us — some $130,000 to $140,000 — as he can get on the Coast. I think the fight belongs here."

Asked about Robinson's statement that he was "finished" with the IBC, Norris replied:

"He's never told us. We're not going to break relations with Robinson even if he breaks with us. He owes us too much money."

Asked how much, Norris said "Ask Truman."

$10 To 12,000

"About $10,000 to $12,000," said Truman Gibson, IBC secretary.

Norris said he'd like to put the fight on at the Yankee Stadium, September 24, 25 or 26, but added:

"We're not going to wait much longer. We'll have to let the Yankees know soon since they want those dates to fill in for rained out games. The next move is up to Ray."

Wrestling Clinic Features 'Rivals'

BETHLEHEM — Three rival coaches of the Eastern Intercollegiate Wrestling Association will team up next week to give pointers to more than 100 scholastic and collegiate wrestlers expected for the 21st annual wrestling clinic at Lehigh Universiay.

The clinic is directed by Gerald Leeman, Lehigh mat mentor. Two of his chief opponents will join him in demonstrations and practice drills. They are Joseph McDaniel, Syracuse University wrestling coach, and Richard Voliva, Rutgers University mat director. All three won national titles while collegians and were on American wrestling squads competing in Europe.

Paul E. Short, business manager of athletics, announced today that the final clinic session, to get under way August 20, will bring another 150 matmen to the Lehigh campus, scene of Eastern and national championship wrestling tournaments in the past 30 years.

Way Back, When

BETHLEHEM — In 1889, Lehigh University recorded its most one-sided football victory. The Engineers humbled Penn State by a score of 106-0. Touchdowns counted only four points in those days.

VFW Award Given Babe For 'Courage'

DALLAS, Aug. 14 (AP)—Because of her courageous fight against cancer, Babe Didrikson Zaharias, famed woman athlete, today was presented the "Commander-In-Chief's Award" of the Veterans of Foreign Wars.

She is the first woman to receive the award. The selection was announced by Timothy J. Murphy, commander at the national convention here.

Under Treatment

Mrs. Zaharias is in the John Sealy Hospital in Galveston undergoing treatment.

Organized Football

BETHLEHEM — Richard Harding Davis, noted novelist, organized Lehigh University's first intercollegiate football team in 1884.

Outstanding Trial Displays Ups Yank Monopoly Chances

NEW YORK, Aug. 14 (AP)—In the last 36 years the United States has swept 27 of 28 Olympic diving titles. From the 1924 games on, Uncle Sam's kings and queens of the springboard and platform have carried away gold medals.

Judging by the spectacular displays presented at last week's Olympic trials at Detroit, the United States should maintain its monopoly on the four diving titles—men and women's springboard and platform events.

What makes us so outstanding in these competitions?

"Work, hard work, enthusiasm of the competitors and the coaches, and the dedication of most the coaches to teaching the enthusiastic youngsters," said Karl B. Michael, of Dartmouth, coach of the U. S. men's Olympic diving team.

Long Hours Daily

"The kids themselves put in hours day after day perfecting their form and routines and trying new dives," Michaels said. "Then you have such coaches like Mike Peppe (Ohio State and former Olympic coach) and Glenn McCormick (Los Angeles AC and coach of 1956 women's team) who are so expert in their field and give so much of their time. Mike hasn't had a real vacation in years. Kids from all over the country come to him each summer for instruction.

"So you can see it's no accident why we win year after year. If any other country wants to catch up with us, their athletes will have to follow the same formula—work and more work. It's no secret."

Heads Team

The American squad is headed by Mrs. Patricia Keller McCormick, double winner in 1952 and apparently better than ever. The 26-year-old housewife, whose husband will coach the women's squad, hopes to complete an unprecedented "double double." No one ever has swept both titles in two successive games.

'Fired' Reds Snap Track, Swim Marks

MOSCOW, Aug. 14 (AP)—Russian athletes, burning from severe criticism from Communist officials, broke out today in a splurge of superlative performances that included world records in track and swimming events.

As the huge Soviet Spartakiad sports festival neared its end, Semyon Rzhishchin of Moscow bettered the world record for the 3,000-meter steeplechase with a time of 8:39.8. Then four Russian swimmers clipped nearly a second off the Japanese-held world mark for the 400-meter medley relay swim with a 4:14.8 time.

Third Record

Today's feat by Rzhishchin was the third world track and field mark set during the sports festival in the past 10 days. It was the first of any great importance. The others were in the seldom-contested women's penthathlon and in the 20-kilometer walk—held over a road course instead of around a uniform track.

The Russian runner, unknown in international competition, surpassed the world record of 8.40.2 established last September by Jerzy Chromik of Poland, and bettered by more than 5 seconds the Olympic standard of 8:45.4 made by America's Horace Ashenfelter at Helsinki in 1952.

8 Teams To Vie For State Honors

HARRISBURG, Aug. 14 (AP) — Eight teams will compete in the American Legion's Connie Mack Knee-High Baseball Tournament at Beaver Falls Thursday, Friday and Saturday.

The eight teams are sectional finalists of eliminations across the state in which some 380 teams were entered. Boys 12 to 15 years are eligible for knee-high teams.

The teams in the state tournament are Tamaqua, Souderton, Norristown Brick, the defending champion; Lenwood, Delaware County; Beaver falls, McDevitt Playground, Coplay and Gilham Aces, all of Philadelphia.

Sectional tournaments now are in progress for the legion junior baseball championship, open to boys 15 to 18 years. The twelve sectional winners will compete for the state championship at Allentown, Aug. 27-31.

Seattle Fires Pilot Luke Sewell

SEATTLE, Aug. 14 (AP) — Luke Sewell's discharge as manager of Seattle's Pacific Coast League baseball club was announced today by General Manager Dewey Soriano.

The ouster of the former major leaguer came after a Seattle slump in which the Raniers dropped 9 out of 10 games and slipped 12½ games behind league-leading Los Angeles.

Takes Over

Bill Brenner, Seattle's player-coach, will take over the team for the series opener tomorrow night against San Diego.

Sewell declined comment on his discharge.

Advertise in The Daily Record.

22 Set To Try Channel Swim

FOLKSTONE, England, Aug. 14 (AP)—Twenty-two swimmers from 16 nations left the English Coast for France in boats tonight with the intention of coming back the hard way — by swimming the tricky 22-mile stretch of water.

The annual mass English Channel race was due to start from Cap Gris Nez at 8:40 p.m. EST tomorrow.

But this time last year's winner, Abdel Latis Abou Heif, an Egyptian, was not among the starters. The British holiday camp firm, organizers of the swim, banned the Egyptian competitors after President Nasser nationalized the Suez Canal. Two Syrian swimmers immediately withdrew from the race in protest.

Favorite for the men's prize of $1,400 is Canadian Tom Park of Hamilton, Ont., who is swimming for the United States. Park, a husky 32-year-old, now lives in Lakewood, Calif., and is sponsored by an American firm. Last year he finished second in a close finish with the Egyptian winner.

Announcing the Blue Chip

GMC 4-WHEEL DRIVE

New all-purpose truck has 6-way lead over the field!

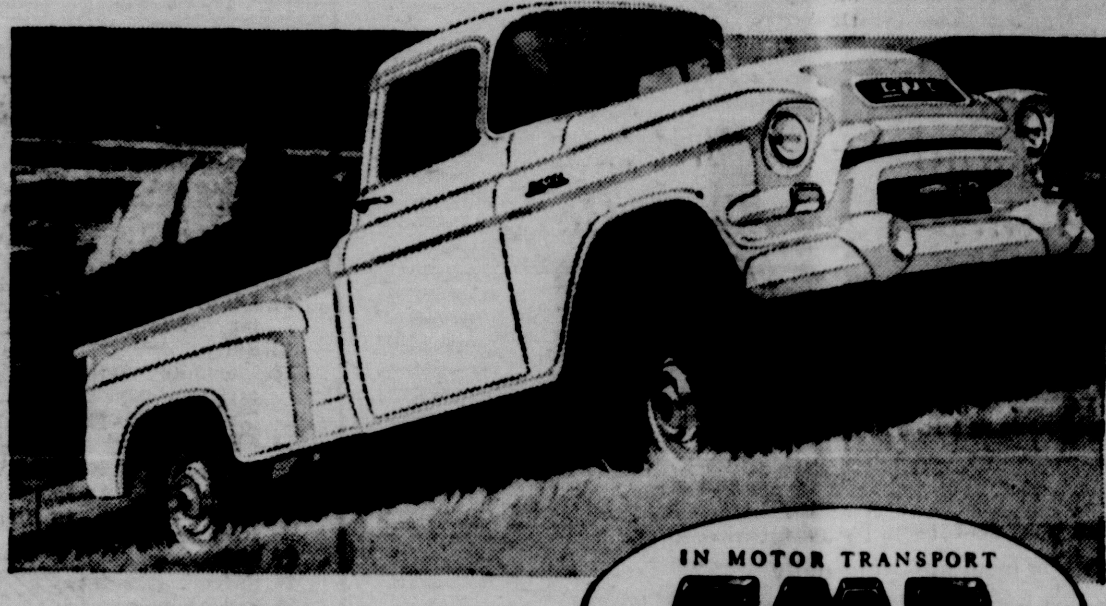

IN MOTOR TRANSPORT GMC LEADS THE WAY

Your key to Blue Chip value

YOU'VE never heard of a 4-wheel drive like this new one from GMC!

It's a REAL truck—with truck horsepower no one else comes close to.

The drive is truck-strong to take the big torque output.

It takes its full rated loads in ½-, ¾- and 1-ton models—over any terrain, and up even 60% grades.

It has the full road speed of standard GMC models.

It has a *single* lever that gives 4-wheel drive in Low and High positions, or rear-wheel drive alone in High.

It takes a big family—in distinctive Blue Chip GMC smartness—in regular passenger car use, and off-the-beaten-path pleasure trips.

This GMC 4-wheel drive is available in pickups, in suburbans, or for platform and stake-rack use. Hydra-Matic Drive at moderate extra cost. Transfer case has 2-power take-off openings for front and rear work-needs, such as winch, drill rig, pump or generator operation, etc.

So here you are—a man-size 4-wheel drive that's an off-road worker, a big, capable hauler, and a family transport too—*all at single-vehicle price*. Come in for the whole story!

See us, too, for Triple Checked used trucks

STROUDSBURG GARAGE

9th and Sarah Streets, Stroudsburg, Pa.

Politician's Life Tough

By ARTHUR EDSON

CONVENTION HALL, Chicago, Aug. 14 (AP)—A politician's life is no bed of roses, and this Democratic National Convention proves it.

What does every politician want most of all?

Why to get on television, of course, so that millions—or is it billions?—of people will see, hear and rush right out and vote for him.

Great Chance

Well, he works and struggles and pulls strings and finally he has it made—a spot on the program at the convention. Mama, I'll knock 'em dead.

Then the great chance comes, and what happens?

This may be the time when the announcer is interviewing another and presumably more interesting politician. Or, worse still, he may be interviewing another announcer.

Or take the case of David A. Bunn of Denver, president of Young Democratic Clubs of America, earnest looking young man. Speaks with conviction. May be a comer.

So when he came on today a lady announcer was cuddling up to a refrigerator. From time to time thereafter the cameras switched to Bunn, who was fighting a courageous but losing battle.

WISHING WELL

Registered U. S. Patent Office.

7 S	5 J	8 G	2 Y	6 Y	3 N	7 E	4 Y	8 R	2 O	5 U	3 E	4 O
6 O	7 R	3 W	5 B	4 U	8 E	2 U	6 U	3 B	5 I	4 R	8 A	2 R
8 T	2 N	6 H	7 V	3 A	5 L	4 G	8 S	2 O	6 A	3 S	8 T	5 A
3 I	6 V	4 R	8 A	2 B	3 C	6 E	4 A	5 N	3 P	7 I	2 L	3 R
5 T	3 O	2 E	6 W	4 N	8 T	3 S	7 C	6 I	5 C	4 D	3 P	6 S
7 E	5 H	3 E	8 U	6 D	4 G	2 I	5 A	3 R	6 O	2 D	4 O	3 I
2 E	4 A	5 N	2 A	8 R	3 T	5 G	4 L	6 M	2 L	8 E	3 Y	5 E

Here is a pleasant little game that will give you a message every day. It is a numerical puzzle designed to spell out your future. Count the letters in your first name. If the number of letters is 6 or more, subtract 4. If the number is less than 6, add 3. The result is your keynumber. Start at the upper left-hand corner of the rectangle and check every one of your key numbers, left to right. Then read the message the letters under the checked figures give you.

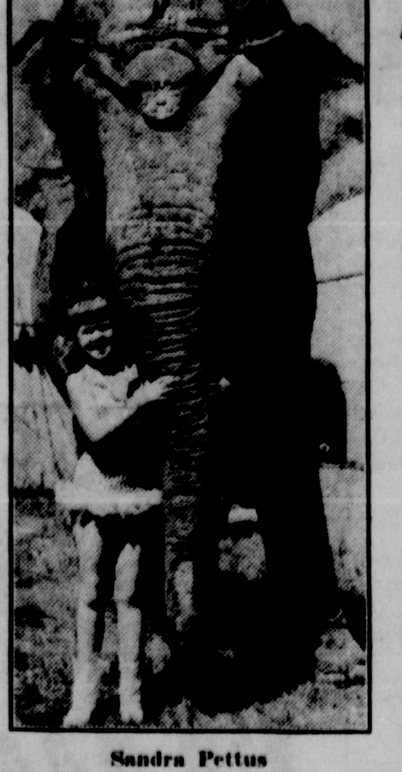

Sandra Pettus

The average American eats more than 160 pounds of meat a year.

Local Area To Receive First View At New Circus

FOR THE FIRST time in history, the Stroudsburgs will have the opportunity of seeing the premiere 1956 performances of the all-new Maley Three Ring Circus which will open Saturday at Stokes Mill on temporary Route 90. It's the first time in Stroudsberg history that circus patrons will have the privilege of passing judgment on the quality of the performance in advance of large city critics and news services.

Circus press agents are heralding the performance as being "new and dazzling" and say so with a great deal of pride, but they protest that moderization has not eliminated the atmosphere of the old time circus. Instead, Maley, owner and manager of the new show, has decreed that the program must adhere to the circus policy of bygone years—with the sawdust and spangles, high-in-the-air thrillers, aerial sensations, acrobatic displays, horse acts and for the youngsters — clowns, and more clowns and their clown animals.

New Talent

Among the new talent appearing with the new show will be the world renowned Zoppe Family of bareback riding champions from Italy, featuring Cucinello Zoppe, billed as "The Aerial-Whirlwind Rider." The troupe, numbering seven people — five women and two men, are said to be one of Spangleland's most favored riding displays. European critics proclaim them "The Stars Of Stars."

Large Troupe

The thrilling Liberty Horse acts, and the tiny Shetland pony numbers. And, last but far from least, the exciting elephant display in which the ponderous beasts perform intricate drills and formations under the command of beautiful young ladies in silk and rhinestone costumes, and one of those young ladies will be dainty Sandra Pettus, only eight years of age, the youngest "elephant girl" in the history of sawdust and spangles. Sandra holds the distinction of being the most highly publicized "elephant girl" of the present day. She has appeared countless times on television on all networks during the past two years. Her last appearance was on the Ed Sullivan show in New York a short time ago. Her father is the illustrious Bert Pettus, noted trainer of handling of the huge lumbering beasts in the rings. Sandra is an outstanding feature.

The performances Saturday are scheduled to begin at 2 and 8 p.m.

Classified Display Classified Display

COMMUNITY DINING ROOM — AIR CONDITIONED —

Today's Specials!

BAKED PORK CHOP & Dressing, Veg., Salad, Rolls
DEVILED CRAB PATTIE, F. Fries, Veg., Salad, Rolls
CHICKEN SALAD WITH TOMATO, Potato Chips
75c

STEAKS — CHOPS — SEAFOOD — PIZZA PIES

713 MAIN ST., STBG. Chas. Wagner, Chef

THEY'LL DO IT EVERY TIME By JIMMY HATLO

Number 6 of a series • Copyright 1956, Bureau of Advertising, American Newspaper Publishers Association

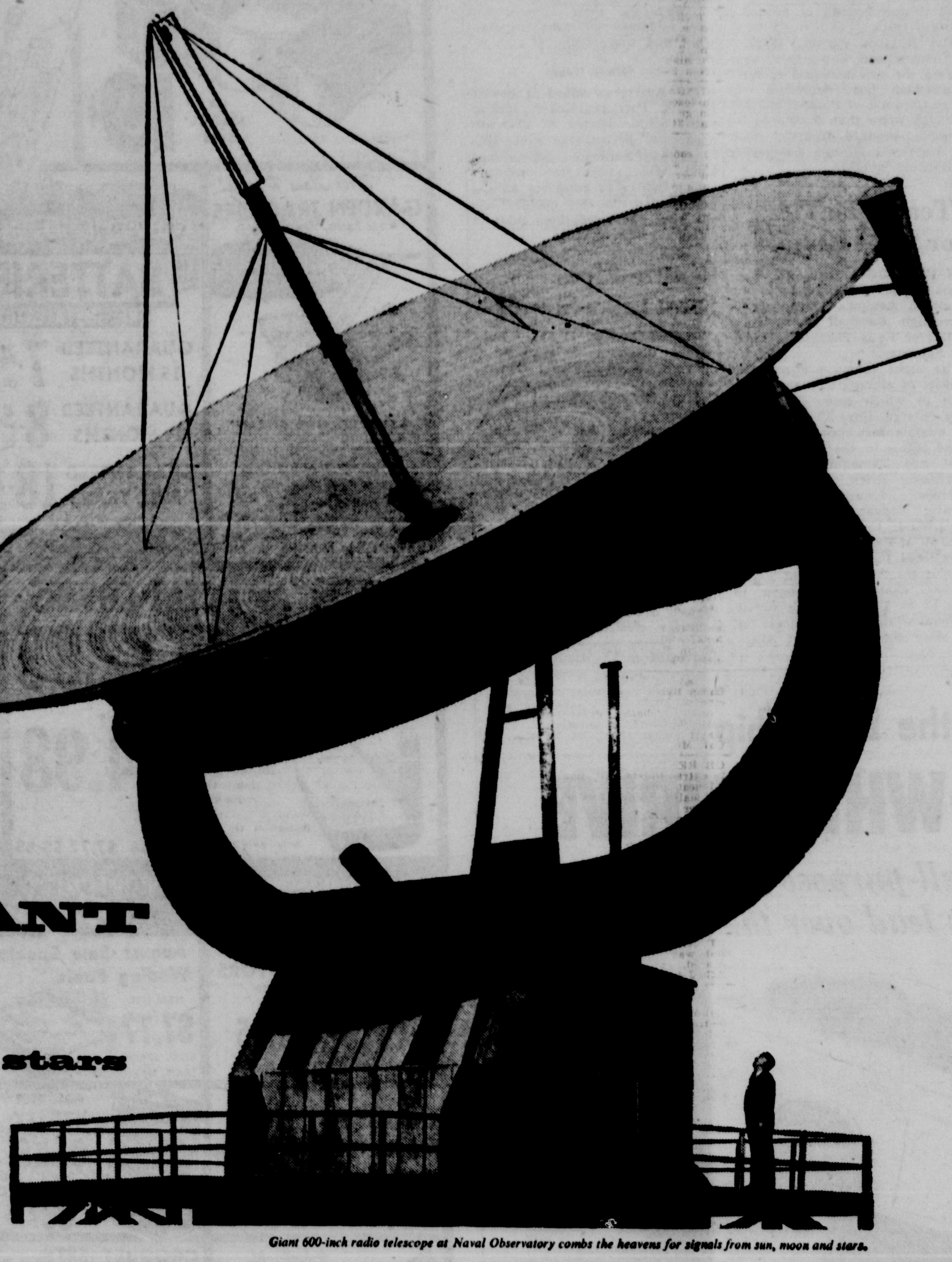

It takes a GIANT to find distant stars

Giant 600-inch radio telescope at Naval Observatory combs the heavens for signals from sun, moon and stars.

Out of millions of stars, the radio telescope can pick out the electronic whisper of even the most distant stars. In like manner the newspaper seeks out your nearby and distant customers; for the newspaper is *also* a giant—a giant who lives in every town.

With newspaper circulation hitting an all-time high, almost every person in this community is exposed to your advertising message—when you speak through the daily newspaper.

If you are a retailer, wholesaler or distributor, you can get more *local* action from your customers by using the most effective *local* advertising medium—your daily newspaper. Your ad, side by side with that of the company whose products you sell, attracts with magnetic certainty throughout town and countryside.

The newspaper is a giant who lives in your town and every town. Put it to work seeking out prospects and customers NOW!

All business is local... and so are all newspapers.

Published in the interest of more effective advertising by

The Daily Record

East Borough To Present Water Show

DESCRIBED AS the "largest water show ever produced as Summer entertainment in a local pool," the East Stroudsburg production of "Underwater Toyshop" will be held tonight at 6:30 at the borough pool.

Taking part in the water extravaganza will be 70 young people and the instructional staff at the pool. Children will appear in costumes depicting the various toys found in a shop filled with mechanical stuffed animals.

Diving exhibitions will be given by a team headed by Dick Merring, an instructor at the pool. Synchronized swimming demonstrations will be given by Susan Wilson and Marilyn Nittel, members of the staff.

Invitation

The public is cordially invited to attend the program. There is no charge for admission. Children attending will be "treated" to ice cream following the program.

A major highlight of the show will be presentation of annual awards by the Lions Club.

CLASSIFIED Advertising Page

Legals

NOTICE TO CONTRACTORS

Housing and Home Finance Project No. Pa. 56-C-501-A6.

School District of Coolbaugh Township, Monroe County, Pennsylvania.

Separate sealed bids for General Construction Work, Heating and Ventilating Work, Plumbing Work and Electrical Work for the Additions and Alterations to the Coolbaugh Township School Building located at Tobyhanna, Monroe County, Pennsylvania, will be received by the Board of Directors at the Coolbaugh Township School Building, Tobyhanna, Pennsylvania, until 2:00 o'clock P.M., Eastern Daylight Saving Time, on August 30, 1956, and then at said School publicly opened and read aloud.

The Information for Bidders, Form of Bid, Form of Contract, Plans, Specifications, and Forms of Bid Bond and Performance Bond, Labor and Material Bond, may be examined at said School office and at the office of the Architect, Richard H. Kline, A.I.A., Registered Architect, 26 Sabine Avenue, Narberth, Montgomery County, Pennsylvania. Copies thereof may be obtained from the School District at the School Building in Tobyhanna, Pa., upon payment of Twenty-five ($25.00) Dollars for each set. Any bidder upon returning such set promptly and in good condition will be refunded his payment, and any non-bidder upon so returning such a set will be refunded his payment.

The Board of Directors of the Coolbaugh Township School District reserves the right to waive any informalities in or to, reject any or all bids.

Each bidder must deposit with his bid, security in the amount of ten (10%) per cent of the amount of the Base Bid in the form and subject to the conditions provided in the Information for Bidders.

Attention of bidders is particularly called to the requirements as to conditions of employment to be observed and wage rates to be paid under the Contract.

No bidder may withdraw his bid within forty-five (45) days after the actual date of the opening thereof.

THE BOARD OF DIRECTORS OF THE COOLBAUGH TOWNSHIP SCHOOL DISTRICT
Lawrence Reitz, Secretary
Dated: August 8, 1956

NOTICE TO BIDDERS

The Board of Supervisors of Tobyhanna Township, Monroe County, Pennsylvania, will receive until 4:00 o'clock P. M., E. D. T., August 27, 1956, combined bids to purchase the following materials:

315 tons, more or less, Pa. No. 4 Stone.

360 tons, more or less, Pa. No. 2-B Stone.

151 tons, more or less, Pa. No. 1-B Stone.

6,500 gal., more or less, Pa. CE-1 bituminous material.

Road materials as specified herein shall meet the current specifications of the Pennsylvania Department of Highways.

Stone shall be placed by approved spreader box on Township Roads as directed by the Supervisors; bituminous material shall be applied from approved pressure distributor on Township Roads as directed by the Supervisors; and the roads rolled with a 10-ton roller to complete the job.

Proposal forms, specifications, form of contract 'and instructions to bidders may be obtained at the home of Isaac B. Miller, Secretary, Pocono Summit, Pa.

All proposals must be on the forms furnished by the undersigned.

The Supervisors reserve the right to reject any or all bids.

ISAAC B. MILLER, Secretary,
Pocono Summit, Pa.

BIDS WANTED

Sealed proposals will be received and publicly opened and read by the Supervisors of Ross Township, Monroe County, at Saylorsburg, Pennsylvania, until 6:30 P.M., o'clock, E.S.T., August 20, 1956, for the following:

500 tons, more or less No. 2A crushed run stone; 200 tons, more or less, No. 2 crushed stone; 100 tons, more or less, No. 1B crushed stone, F.O.B. Quarry.

Proposal forms, Specifications, Form of Contract and Instruction to Bidders may be obtained at the home of, or by writing to Arlie W. Kresge, Secretary, Board of Supervisors, Saylorsburg, R. D. 1, Pennsylvania.

The materials specified herein, shall meet the Standard Specifications of the Pennsylvania Department of Highways.

The successful bidder, when awarded the contract, shall furnish a bond with suitable, reasonable requirements, guaranteeing performance of the contract or (delivery to be made) with sufficient surety in the amount of 50 per centum of the amount of the contract.

All proposals must be upon the form furnished by the undersigned.

The supervisors reserve the right to reject any or all proposals.

ARLIE W. KRESGE
Secretary of Board

Your Horoscope Today

By FRANCIS DRAKE

FOR WEDNESDAY, AUG. 15, 1956

March 21 to April 20 (Aries)—Day's tasks must be attacked eagerly, assiduously. Prospects are good if important, essential matters are not neglected. Have confidence in your convictions, if you're really right.

April 21 to May 21 (Taurus)—Most favored pursuits under day's aspects: arbitration, cementing domestic relations, engaging in an enjoyable hobby. Don't let contention or argumentativeness stand in the way of your advancement.

May 22 to June 21 (Gemini)—Today and tomorrow forecast potentially fine opportunity, even though your Mercury is in an inauspicious position. Good results can be brought about by diligent application of your talents and the use of tact.

June 22 to July 23 (Cancer)—Your Moon is now in an inauspicious sphere of influence; profitable results can be obtained only if a studious, energetic course is followed. Industrious activity is day's watchword.

July 24 to August 23 (Leo)—The Sun portends excellent occasion for betterment. Strides may be taken in the field of politics, science, agriculture and government. Accomplish as much as you can during this period.

August 24 to September 23 (Virgo)—Hardships can be overcome by perserverance and patience. Realize your goals and ideals with this fact in mind. Be moderate in all activities.

September 24 to October 23 (Libra)—Emotional stresses and strains tend to make one tense, overwrought, incompatible. The direct, sensitive, philosophical manner of doing things is best. Enjoy good reading, music.

October 24 to November 22 (Scorpio)—Mars' present position delegates to you hard work and the persistence to overcome difficulties. Your innate inventiveness and ingenuity will be helpful during this time. Be carefully active, lively.

November 23 to December 21 (Sagittarius—Somewhat mixed influences. Coordination of the important elements (mind and body, privilege and obligation) will be necessary ingredient for success. Favorable results will follow commendable efforts.

December 22 to January 20 (Capricorn)—Align yourself with those ideals (and means of achieving them) which will bring the greatest true rewards. Get needed rest, recreation.

January 21 to February 19 (Aquarius)—A stimulating change of atmosphere is often good for mental and physical vitality; meet new friends, go places, frequent the great outdoors. But don't neglect important tasks.

February 20 to March 20 (Pisces)—Business matters may, and sometimes should, be of prime importance. But enjoy also social events, family activities. An enthusiastic approach and systematic follow-through is urged.

YOU BORN TODAY have a multitude of talents and the personality for achieving top success and happiness if you control your leanings, attitude; keep an even disposition and do not be supersensitive. You have remarkable reserve vitality, are efficient in authority, intellectual, artistic, and like your home to be comfortable. Leo rules the heart; take care in this department. The entertainment world is the better for having Leoites in all its phases. You can be reached through sympathy, seldom by force. Birthdate of: Napoleon I, emperor of France, Sir Walter Scott, Scottish novelist-poet.

DAILY CROSSWORD

ACROSS
1. Perch
4. Eunicoid sea-worm
7. Bring out
9. Moist
12. Railroad dining car
13. Hives
14. Loose hanging points
15. Surly
16. Indefinite article
17. Club
18. Elevated train (shortened)
19. Tammany governor
22. Ebb ——
24. Succor
25. Fishing pole
26. Places
28. Quiet
31. Anglo-Norman (abbr.)
32. Project
33. Farm animal
34. A rock plant
37. Fish
39. Ethical
40. Plant of nettle family
41. Edible mollusk
42. Per. to area
43. Crooked
44. Yearning

DOWN
1. Warbled
2. Frozen desserts
3. Thrice (mus.)
4. Turn aside
5. Subtle emanation
6. Measure (Heb.)
7. Old Norse works
8. Moon goddess
10. Didn't work
11. Mystery story author
15. Boy's nickname
17. River bottom
20. Feline
21. Belonging to to him
22. High, craggy hill
23. Fish
25. Soak flax
26. Trees (tropical)
27. Coalition
28. Source of light
29. Water wheel
30. Eject
32. A food
35. Bird's crop
36. Head covering
37. Caution
38. Egyptian god (var.)
40. Beam

S	T	A	I	D		V	I	L	L	A
L	A	U	R	A		E	R	I	A	S
A	P	R	O	N		L	A	N	D	S
M	E	A	N	T		O	K	E		
				E	M	U			P	A
S	K	E	P		O	R	D	A	I	N
M	I	S	S	I	S	S	I	P	P	I
E	N	S	I	L	E		P	E	E	L
W	E			L	S	S				
		D	I	E		T	A	S	K	S
A	L	O	N	G		A	R	E	N	A
M	A	N	T	A		I	N	T	E	R
A	R	G	O	L		N	O	S	E	D

8-15

Yesterday's Answer

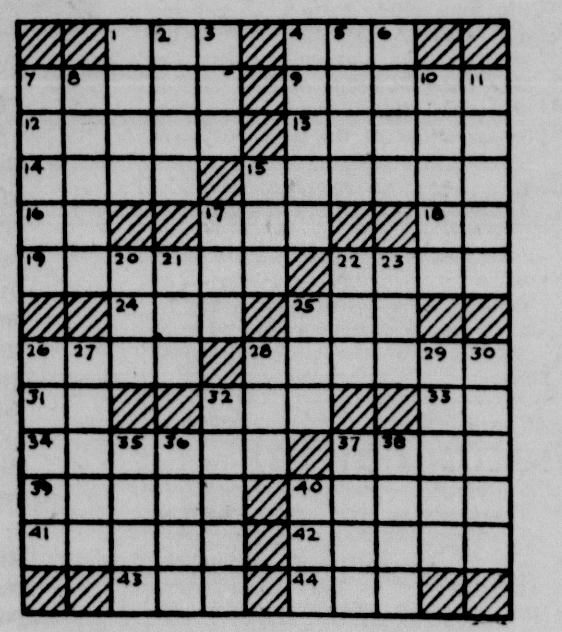

A Cryptogram Quotation

A H B Z K D G K Z G H Z U K A G V H E S P G J K Z K O K G H U K G J D A G H O K D S H A K N A L D Z D P N I K — B H K G J K.

Yesterday's Cryptoquote: LIFE, I REPEAT, IS ENERGY OF LOVE, DIVINE OR HUMAN — WORDSWORTH.

Funeral Notices 1

CRAMER, Lloyd Vincent, of Stroudsburg, Aug. 13, 1956, aged 81. Relatives and friends are respectfully invited to attend funeral services Thursday, Aug. 16 1956 at 2 p.m. from the Lanterman funeral home. Interment in the East Swiftwater Cemetery. Viewing Wednesday 7-9.

LANTERMAN

BACHMAN, Jack W., of Stroudsburg, August 13, 1956, aged 44 years. Relatives and friends are respectfully invited to attend funeral services Friday, August 17, 1956 at 2 p.m. from the Warner Funeral Home. Interment will be in the Stroudsburg Cemetery. Viewing Thursday after 7 p.m.

WARNER

In Memoriam 4

CEMETERY MEMORIALS lettering & cleaning done in cemetery. Visit display, see what you buy. STROUDSBURG GRANITE CO. Main St. at Dreher Ace. Phone 1812

Special Notices 6

BUSY MEN. Can't Wait for that Haircut? Call "Turk", E. M. Rahn for an appointment 629 Main St.—Ph. 3863—Stbg.

HAGERTY'S U-DRIVE IT TRUCKS & UTILITY TRAILERS 117 N. 9th St.—Rt. 611—Phone 3508

HATS—$2, $3, & $4. Bargains. Lena Beers, 10 S. Kistler St., East Stroudsburg.

HEAR "Hear Comes The Bride" Tomorrow Morning At 10:30 On WVPO . . 840 On Your Dial

SATISFIED with your income? Want to improve your position? Attend opportunity meeting. YMCA Wednesday, Aug. 15, 7:30 p.m.

USED FURNITURE BARGAINS IN OUR BASEMENT DEPT.

Reconditioned elec. refrig.	$39
ABC wringer washer	39
White enamel gas range	39
3-pc. liv. rm. suite	39
6-pc. walnut dinette	39
3-pc. bedroom suite	39
5-pc. chrome breakfast set	39

STAR FURNITURE STORE 727 N. Ctld. St., E. Stbg. Ph. 3300 Above Eagle Valley Corners

VACUUM CLEANERS—Parts and Service for all types. Ph. 1182. Sobrinski, 90 Brown St., East Stbg.

Lost And Found 7

LOST—Lady's antique gold ring, seven stones. Liberal reward. Write Daily Record Box 55.

Lost And Found 7

IS YOUR personal property insured against being "found" by someone who's not going to return it. Budget Plan. Call KARPE INSURANCE AGENCY, Tannersville. Ph. 4426.

LOST—Male English Beagle Hound vicinity of Reeders. License 2654. Reward. Dead or alive. G. D. Jones RD 3, Stroudsburg. Ph. 3514-R-1.

MISSING—One 7 ft. beach umbrella, red with white fringe. Reward offered for information leading to return of same. Ph. 2726.

Schools & Instruction 10

ACCORDION LESSONS. Accordion free while learning. R. D. 3, E. Stbg. Ivor Peterson. Phone 2040-J-2.

Who Can Do It 15

ARE YOU ready for the political conventions? Hook up to the cable now. Get more. See More! POCONO T.V. RELAY 3950 155 Broad St.

BULLDOZER WORK For Free Estimate, Call Now. J. E. Detrick Phone 3887

C. R. SETZER
PLUMBING AND HEATING CONTRACTOR
Estimates Cheerfully Given.
901 Main St. Ph. 971. Stroudsburg.

D. V. MODERNIZING CO.
Linoleum, Wall and Floor Tile.
420 Main St. Ph. 3742 or 3239

EAST STBG Window Cleaners. Screens and Storm Sash installed. Odd jobs; lawns mowed. Ph. 290-R.

EXPERT TV Antenna repairs. Monroe TV Antenna service. Call Stbg 1525.

FILL DIRT, $2.50 A LOAD. ROBERT CRUSE. PHONE 2991.

Happy Cooking
PHONE BUSHKILL 8-6609
Metered Gas Service
Pay For Your Gas After It Is Used. You Are Billed Monthly.
COMMERCIAL & DOMESTIC INSTALLATIONS
New and Used Ranges and Water Heaters.
L. E. DePUE, Owner
BUSHKILL, PA.

H. J. HEIPLER
• Plumbing. Heating, Sheet Wk. Duct Wk. • 93 Henry St. Ph. 1383 E. Stroudsburg.

H. L. CLEVELAND
Esso Oil Burners.
Oil Burner Service
15 Crystal St. Ph. 1049-J. E. Stbg.

JOHN W. HARL—Carpenter and Builder. Alterations and Repairs. Phone Stbg. 4111.

JOHN S. MULLER
General Building Contractor
1034 Long Lane Ave., Stroudsburg
Phone 3921-R.

JOHN W. SMITH
Cesspool, Septic Tank, Cleaning
Foxtown Hill—Ph. 1334 — Stbg.

J. R. LESOINE
• Moving, Storage, Trucking •
1870 W. Main St. Ph. 1898 Stbg.

L & B APPLIANCE CENTER
• Your Friendly Philco Dealer •
111 N. Ctld. St., E. S. Ph. 2331-J.

LEON KEIPER—Excavating Grading Contractor. Bulldozer. Shovel. Trucking. Ph. Pocono Lake 23174.

MANSFIELD THE TAILOR
CLEANING, Pressing, Repairing. Alterations. Suits made to measure. 7 Wash. St. Ph. 2490 East Stbg.

MATT KIMB
Electrical Contractor
8 N. 6th St., Stroudsburg Ph. 869

PIANOS tuned, repaired. Accordions repaired. Canadensis, Pa. Cresco 2858 THE BRAF STUDIO

PLUMBING & HEATING
Estimates By
A Qualified Engineer
M. F. WEISS
Brodheadsville, Pa.
Phone WYandotte 2-4103

POLES furnished and set for electric, telephone, clothes lines, aerials. Phone 2439-J. C. G. Bush & Sons.

Pyrofax
Quality Controlled
BOTTLED GAS SERVICE
For Domestic and Commercial Uses.
POCONO GAS CO.
We Not Only Sell But Service As Well
Cresco, Pa. Phone 5771

See
Dutch Haney
FOR BOTTLED
SUNGAS
Immediate Installations
On Route 611
Tannersville, Pa.
Ph. Stbg. 4537

RUDY AUER, BUILDING CONTRACTOR. New and alteration work. Call 4696.

SEWING machines, vacuum cleaners. Any make, expertly repaired by our trained service men. For prompt service, phone 400, extension 292.

SHALE—TOP SOIL—FILL DIRT. BULLDOZER WORK PHONE 4508. WILLIAM PERRY

SHALE—TOP SOIL
Best Price In Town.
J. E. Detrick Phone 3887

SLATE BELT HOME IMPT. CO. Roofing, Siding, Storm Windows & Doors. 760 Main St. Ph. 5499 or 4073-W. Stbg.

STOKERS AND OIL BURNERS REPAIRS & SERVICE SPECIALTY BILL LAURSEN PH. 4671-J-1.

SHALE TOP soil fill dirt oak wood ditch digging & grading. We build new lawns, and drive ways, for free estimates. Ph. 4857. Charles Perry.

TAILORING—Nick Falcone. Mens & Women's Custom Tailor, alterations, repairs, reweaving, dry-cleaning. 31 N. 6th St., Stbg Ph. 2882.

TOM PHILLIPS 1313-W
Plumbing, Carpentry, Masonry and Roof Work. Small or large jobs.

TREES Trimmed Topped, Rounded, Taken down and stumps removed. Free estimates. Phone 2439-J. C. G. BUSH & SONS

TWIN CITY TELEVISION
Sales & Service — Installations
1186 W. Main St. Ph. 2337 Stbg.

VENETIAN BLIND LAUNDRY — Pick ups each Thursday, delivery next day. 50c per tape (avg. window). Commercial rates available. BRINKER'S. Phone 1283-J or Cresco 3471.

WIDMER'S masonry service stone, brick, blocks, chimney, fire place & patio. Phone 4674-J-4.

Who Can Do It 15

WELDING
2914 SOBRINSKI 113 Elk St.

Business Equipment 16

STROUDSBURG GLASS CO.
SUPPLIES & EQUIPMENT FOR HOTELS, RESTAURANTS, CAMPS
Mattresses, Paper Goods, Janitor Supplies, Kitchen Equipment, China, Glassware and Silverware.
837 Scott St. Ph. 255 or 2606

USED MEAT CASE—10' Fogel, completely reconditioned double duty. Priced to sell. Before buying, see Lawton Huffman Company, Marshalls Creek, Pa. Stroudsburg 2466.

Market Basket 18

CANNING peaches, pickles, tomatoes, and corn. New honey, cider, apples, eggs, chrysanthemums. Art Gerlach, Farmer's Market, Swiftwater.

COCO'S MARKET
●FINEST Display of Fruits and Vegetables in The Poconos. ● Route 611. Phone 4308. Tannersville

COCO'S FRUIT & PRODUCE
Wholesale and Retail. Fine Fruits & Vegetables, Meats, Groceries Ph. 8-6793 Bushkill.

FARM FRESH PRODUCE
COURTRIGHT'S
Now! Home Grown TOMATOES 3 Lbs. 50c
Worm-Free SWEET CORN
Peaches—all varieties, what we don't have, we'll get. Free Delivery.
No. 9th St.—Rt. 611—Stbg.
PHONE 4178

GET YOUR Freezer and Food Plan from a food man Call Harry Heller. 613 N. Ctld., Ph. 1100, E. Stbg.

KINSLEY'S MEAT MARKET
HOME Cured Hickory Smoked Hams and Bacon; homemade Sausage. We mail Hams. Turn off old Rt. 611 at Scot Run, Pa. Ph. 1434-J-2.

MATTEO DAVE
● Headquarters for Italian Food ●
● Trexler Park Fine Foods ●
344 Main St., Ph. 2797, Stroudsburg

SALATHE'S BAKERY
●Homemade bread-cake-rolls-pies●
Ph. 724 514 Main St. Stbg.

U. S. No. 1 potatoes, 50 lbs at $2.10. Hay's Fruit Market, Bartonsville.

Hotel & Restaurant Equipment 19

LONDON RESTAURANT EQUIPMENT & SUPPLY CO. VISIT OUR SHOW ROOM MOST modern & complete line of NEW & REBUILT Hotel & Restaurant Equip. & Supplies in the Poconos. We manufacture, design and equip Kitchens, Diners, Bars. ESTIMES GIVEN. Tannersville. Ph. 3511.

Articles For Sale 20

AMPEX WEBCOR V. M. } TAPES AND RECORDERS
KNIPES RADIO & TV
18 No. 6th St. Ph. 3282-J Stbg.

BABY CAR BED, like new, $6.00. Only used 2 or 3 times. Call 2536.

BED
One Full Size Blonde Wood, Reg. $39.50. As Is $14.88.
A. C. MILLER
360 Main St. Ph. 585 Stroudsburg

CULVERT pipe 6 to 24 in. in stock. Also larger size available, priced from $.75 per ft. & up. Van Yetter. Ph. 2832. Near Marshalls Creek.

CUT STONE fireplace. Mr. Frank Seese, Canadensis. Ph. Cresco 8956.

"DE-STROY" rat killer, pellet or cereal $1.00 lb. Guaranteed. Flory Milling, Mangor.

18 INCH Jacobsen reel type lawn mower very good condition. Phone 4990-J or 562.

15-FT. GRUMMAN ALUMINUM
Boat Sale, $250.00
Other Row Boats as low as $91.00. Aluminum Canoes, $216.00. Old Towne Canoes, $249.00.
WYCKOFF'S
Parking Lot—Rear Of Store

5 BURNER Gas Range for sale. Tel. 3724-R.

FOR GRADUATION—Sheaffer, Parker, Esterbrook Pens and Pencil sets from Steinhauer's, 740 Main St.

FULL SIZED beauty rest mattress, box springs, steel frame on casters. Mahogany telephone stand. Phone 4629.

G. E. refrigerator, in very good condition. Reasonable. Call 470-J or 625-W.

HOMELITE chain saws. New and used. Prompt repairs, parts. M. Brewer, Bangor, Pa. Ph. 463-J.

HOT POINT ELECTRIC RANGE. PHONE 3752-M.

J. G. DeRENZIS & SON
EAGLE-PICHER Aluminum Storm enclosures. Aluminum awnings. Ph. 363-J. 21 N. 6th St., Stbg.

Kill Flies Like Magic
Purina Fly Bait
Just scatter around where flies bunch up. Kills fast and keeps on killing.
2 lbs. 90c
J. M. Wyckoff
72 Kistler St. — Ph. 653 — E. Stbg.

NEW QUICKWAY valve refacing machine with all attachments including 4 gauges and rocker arm grinding attachment. Richardson's Garage. 39 N. 10th St. Ph. 3404.

ONE electric refrigerator, cheap. Phone 5379-J or inquire 613 Sarah Street.

1 TON Remington air conditioner used 3 days. Can be bought very reasonable. Apply 312 N. Courtland St. E. S.

POCONO GARDEN NURSERY, Eagle Valley, Corner Analomink Rd., opp. Church. Trees, evergreens. Ph. 4768.

PORTABLE record player, $10. Gold wedding ring quilt; also Sears, Roebuck table loom. $8. Ph. 2523-R.

ROOT BEER Barrel and Carbonator. Phone 3048-R after 4:30 p.m.

SMELTZ ELECTRIC
Headquarters for RCA Victor TV and Radios. RCA Whirlpool Washers. TV Antenna Installations; Service on all makes. Ph. 4689.

SOFA BED, VERY REASONABLE. PHONE 2513-M.

3-PIECE living room suite, oil burner, in good condition; reasonable. Ph. Stbg. 2154-J-4.

21 INCH RCA TV set, $25. Forced hot air furnace, automatic, vaporizer type, 54,000 BTU, all controls, $60. S. Fenner, Wy. 2-4631.

USED HOTPOINT and Frigidaire Refrigerators. Also used electric Ranges. J. L. Williams, 422 Main St. Phone 375.

USED tires, all sizes, in stock. New tires from $12.95 plus tax and recapable casing. Bill Deihl's Dunlop Tire Store, 13 So. 7th St. Phone 2871, Stroudsburg.

Articles For Sale 20

TWIN SIZE Hollywood Bed, complete, $25.00. Call 3489-J-1.

Used Tires .... $3.95 up
Used TV .... 39.95 up
Used Washers .... 39.95 up
Used Power Mowers .... 39.95 up
B. F. GOODRICH CO.
735 Main St., Stroudsburg Ph. 1711.

WILL TRADE or sell cheap two odd pieces of furniture, sofa and chair with matching slip covers. Or will trade for small electric sewing machine or treadle type, electric preferred. Can be seen at 343 Main St., Stroudsburg.

Articles Wanted 22

WANTED—Full size, used gas stove, in good condition. Must be reasonable. Ph. 4453.

WANTED—Used play pen. Will pay reasonable price. Phone 3319-M.

Building Materials 25

BLOCK lintels, angle iron, reinforcing rods, wire mesh, expansion joint, Dur-o-Wal, block reinforcing. Mortar boxes.
A. W. ZACHARIAS
455 Chestnut St., E. Stbg. Ph. 692.

COMBINATION storm doors available in all sizes. East Stroudsburg Hardware Co., 107 Crystal St. Phone 324.

FLAG STONE, Vermont colored flag stone, veneer stone, mantels, window sills and cut flag.
A. W. ZACHARIAS
455 Chestnut E. Stbg. Ph. 692

FOR SALE—I-beams, angle iron, and channel iron. Re-inforcing rods, wire mesh, pipe and plate steel. D. KATZ & SONS, Inc., Dreher Ave., Stbg. Phone 2369.

L. F. TAYLOR INC.
Sand — Stone — Cement — Mason Supplies. Mt. Bethel, Pa. Portland T W 76115 Building Block Mfgr.

LUMBER — Paint — Hardware — Mason Supplies — Glass — L. M. Fibre Pipe — Minwax — Flue Lining.
R. C. CRAMER LUMBER CO.
Portland 100 Stbg. 804
Poc. Summit 6831 Wind Gap 402

STEEL casement, basement windows, indoor and outdoor fireplace units, dampers, ash dumps, cleanout and cellar doors.
A. W. ZACHARIAS
455 Chestnut St. E. Stbg. Ph. 692.

USED BUILDING MATERIALS
1¼" x 8" SHIPLAP unlimited quantity for barn and industrial floors, roofing, etc. Attractive prices on trailer loads.
2x4's sheathing, beams, doors, sash, plumbing of all sizes.
Zuk Lumber-Demolition Co., Inc.
20 minutes from Stroudsburg.
US Rte. 46, Belvidere, N. J. Ph. 17721

Farm Equipment 29

IDEAL for estates. Bolens & Planet Jr. Garden tractors. Oliver, Allis-Chalmers Model "B" with power cultivator & planter. Ferguson, Ontario Drills. Brands Motor Co. TW 7-6350, Portland, Pa.

TREE FARMER chain saws 21-lb. $139.50. 20" complete guaranteed, ship anywhere. W. Mumford, Coatesville.

Livestock & Supplies 30

FRESH COW and Calf for sale. Samuel Jones, Cresco, Pa.

HOLSTEIN COW, with calf, from accredited herd. Raymond Shafer, RD1, Stroudsburg (Bossardsville). Ph. Wy. 2-4243.

SIX ewes and one young lamb, $80. Call Bushkill 8-6605.

WILL BUY & sell all kinds of live stock. Charles Horn, Mt. Bethel, Pa. Phone Portland TW. 7-6371.

Pets & Pet Supplies 31

A. K. C. registered collie pups for sale. Inq. 29 N. 9th St., Stbg.

WANTED—By Mrs. Emmerich a good home for three kittens. Minisink House, Minisink Hills.

Poultry, Eggs, & Supplies 32

TRADER'S
FLOUR & FEED CO.
Baby Chicks, Fertilizer, Lawn Seed, Power Mowers, Garden Supplies.
BEACON & GOLD STAR FEEDS
285 Wash. St. Ph. 852, E. Stbg.

Auction Sales 35

EVENING PUBLIC SALE
of
Good Furniture &
Choice Antiques
at his residence 89 Analomink St., East Stroudsburg
Friday Evening, Aug. 17, 1956
7 P.M.

3 piece overstuffed living room suite, 6 piece dining room suite, 5 piece kitchen set, 3 piece walnut bedroom suite, cedar chest, 2 flat top desks, elec. washer, elec. range, sewing machine, 2 six-drawer filing cabinets, crib, high chair, costumers, elec. stand and floor lamps, 2 dressers, bath room scales, hamper, step ladders, porch chairs, carpets, lawn mower, Hotpoint electric stove.

ANTIQUES

Oval marble top table, china display cabinet, Victorian chair with needle point, 3 lovely old clocks, Boston rocker, platform rocker, handmade trundle bed pineapple top, old night table, beautiful pr. satin glass vases, old china and cut glass, oval handmade table, many fine old trunks, oil paintings in handsome gilt frames, "Follies of Youth," "Babes in the Woods" and many others. Milk glass, dresser bottles, old doll cradle, and many other choice items from a pioneer home.

Everything goes as real estate has been sold.

FRANK DECKER, Owner
WAYNE R. POSTEN, Auct.

Female Help Wanted 40

BABY SITTER, live in, room and board. Sat. & Sun. off. Write Record Box 49.

BEGINNING Sept. 3, will need permanent employees for all year resort as follows: social director, handyman, chambermaid and kitchen helper. Write details and past jobs in first letter to Daily Record Box 54.

LADIES—Don't let your budget fence you in. Have the extra money you want through part-time work with Avon. Write or call Mrs. Koch, 1811 Fairview Ave., Easton, Pa. Telephone Easton 3-6767.

SALESGIRLS—Apply in person at the Bon Ton Store, 32 Washington St., East Stbg.

SALESGIRL in gift shop, 5-day, 40-hr. week Experienced girl preferred. Top salary; also girl for part-time work, 10 to 1 daily. Must have own transportation. Apply in person at Albert's, Mt. Pocono.

SECRETARY wanted. Must be experienced bookkeeping, payroll and typing. Steady position. In vicinity of Bushkill, Pa. Write Daily Record Box 26.

Female Help Wanted 40

WAITRESS wanted at Colonial Diner, Main St., Stroudsburg. Apply in person only.

WANTED a reliable cleaning lady for two days a week. Call in person at Monroe Plastics, 8th & Phillips Sts., Stroudsburg.

WOMAN as housekeeper for middle-aged widower in Brodheadsville. Call at my home, Roy Throne.

Male Help Wanted 41

AN HONEST, dependable married man for permanent route sales position, good starting salary and opportunity for advancement. Keiper's Inc. Laundry, So. 9th St.

BEGINNING Sept. 3, will need permanent employees for all year resort as follows: social director, handyman, chambermaid, and kitchen helper. Write details and past jobs in first letter to Daily Record Box 58.

BOY to work until Labor Day at summer resort. Phone 2948.

BUS DRIVER, over 35 years old. Apply Delaware Valley Transportation Co., 213 N. 9th St.

COOK—MAN MUST BE GOOD, MEAT AND ALL ROUND COOK. LOCAL MAN, LIVE HOME PREFERRED. POSITION OPEN FIRST WEEK IN SEPTEMBER. OPEN ALL YEAR NO TELEPHONE CALLS. APPLY ANY TIME IN PERSON AT POCONO GARDENS LODGE, PARADISE VALLEY.

GARAGE attendant, 11 p.m. to 7 a.m. shift. Apply Penn-Stroud Hotel.

JANITOR—Orderly wanted at the General Hospital. Vacation and sick leave benefits. Apply to housekeeper. Phone 1293.

PART-TIME COLLECTOR for small monthly accounts. Can earn $50 to $60 monthly. State age and experience. Write Box 60, c/o Daily Record.

SALESMAN—Opportunity for part time or non-conflicting sideline selling in Monroe County of salesbooks and printed business forms. Sell all types of businesses. Commissions advanced weekly. Reply to The Shelby Salesbook Company, P. O. Box 1354, Lancaster, Pa.

SHEET METAL workers with some experience of fabricating heating duct. Apply Blairstown Plumbing & Heating Co. Phone Blairstown 3-2490.

Male & Female Help 42

DAY WORKERS or handymen to work one or more days a week. Ph. 1818 or apply at the B.E.S. 79 S. Courtland St., E. Stroudsburg.

HOTEL HELP wanted: Bellhops, Housemen, Waitresses, Maids—now until Oct. 15. Florida contacts for winter work. For application blank write or call Hawthorne Inn, Mt. Pocono, Pa., Mt. Pocono 3411.

WAITERS or waitresses for night work in cocktail lounge. Room and meals furnished. Phone Stbg. 62029-J-3.

Apartments—Furnished 50

HOUSE TRAILER—THREE RMS. AND BATH. D. A. GREEN. PHONE 4380.

3 ROOM furnished cottage and bath in nice residential neighborhood. Oil heat & hot water. Ph. 924-M.

3 ROOMS, bath, heat and hot water furnished, all electric kitchen. Also automatic washer. Adults only. Phone 2635-J.

Apartments—Unfurnished 51

APARTMENT with 3 large rooms. Conveniently located. Inq. Silverman's Store, East Stbg.

ATTRACTIVE small apt., suitable for single person or business couple. Phone 4496.

ATTRACTIVE suburban apt. 3 rooms and bath, all electric kitchen, hot water and oil heat furnished; garage; rent, $60 per mo. ½ mile from Eagle Valley Corners on Analomink Rd. Call 4505 or 2682.

5 ROOMS. Adults only. Stanley Heckman, 248 Washington St. Ph. 602-M.

FIVE ROOM & bath, newly decorated, 738 Main Street. Phone 932 or 1310-J between 9 a.m. & 6 p.m.

5 ROOM, ½ double house at 607 Ann St., Stbg., $40 per mth. Available immediately. Les Abeloff, Stroudsburg Garage. No Phone Calls.

5 ROOMS, 2nd floor. Adults only Phone 2337

4 ROOM and bath apt. Apply at Seymour Shoe Store, 116 S. Courtland Street, E. Stbg.

NEW three room apartment in South Stroudsburg. Tile bath with shower. All new electric kitchen. Heat and hot water furnished. Laundry facilities. Private entrance. Call 709-M or 625-J.

1 AND 3 ROOM apts. over Silverman's Store, heat furnished. Inq. Silverman's Store, E. Stbg.

4 ROOMS and bath, heat included. Located in Cresco. Ph. Cresco 2900.

MODERN 2½-room apartment; Refrigeration, heat and hot water furnished. Apply in person. Wallace, 431 Main St

3 ROOMS and bath at 255 Washington St. Rent $35. Inq. at 80 S. Kistler St., East Stbg.

3 ROOMS and bath, heat and hot water furnished. Electric refrigerator and new gas range. 2nd floor, 724 Main St. Immediate possession. Call 9111.

3 ROOMS, newly decorated. Heat and hot water furnished. Call at Park Market, 7 N. 6th St.

3 ROOMS and bath, heat and hot water furnished. Inq. 310 N. Courtland St., East Stbg.

350 LINCOLN AVE. 2nd floor, 3 rooms and bath $35 per mth. References required. Ph. 2832. Katherine Yetter.

3 ROOMS and bath. Electric hot-water heater and electric range furnished. Ph. 374. J. L. Williams, 167 Spring St., E. Stbg.

3 ROOM apartment. Heat furnished. Centrally located. Matteo Dave, Phone 2797.

3 ROOMS and bath, heat, hot water and garage, Rasely, 404 Clermont Ave., South Stroudsburg.

3½ ROOMS, newly decorated, hardwood floors, tile bath, range, refrigerator, cabinets. Phone 2722.

UNUSUAL. Ground floor; two bedroom; fireplace. 12 Smith, E. Stbg.

Houses For Rent 52

FURNISHED—12 miles from Stbg., for newly weds or couple, reasonable rent, references required 2014-R-11

ONE-HALF double house, 2 bedrooms, bath, living room, dining room, kitchen, $55. 46 S. Courtland St. Write Daily Record Box 57.

6 ROOMS and bath, gas hot water heater, hot air furnace, remodeled inside. Adults preferred. 4 Rose St., East Stbg. Ph. 4530-R.

6 ROOM BRICK—Storm windows, sun parlor, automatic hot water heat. Garage. $80. Phone 2096-R-3.

TRAILER FOR RENT, ALL CONVENIENCES. CALL 2026-J-3.

Rooms For Rent 53

NICE sleeping room, 729 Main St. Top floor. Gentleman preferred. Phone 1052-J.

ROOM FOR RENT. INQ. 814 THOMAS STREET, STROUDSBURG.

ROOM for rent. Business woman preferred. Phone 2288.

Rooms For Rent 53

ROOMERS OR BOARDERS WANTED. PHONE 3860-R.

Business Rentals 58

BUSINESS & INDUSTRIAL SPACE FOR RENT ALSO STORAGE. 51 N. 2nd St., Stroudsburg. Phone 4247. N. Martosello.

PROFESSIONAL or business office space, 171 Washington St., East Stbg. Phone 4496.

Business Rentals 58

STOREROOM with 2 rooms in rear, can be used for business or living purposes. Inq. Silverman's Store, East Stroudsburg.

Garages, Storage Space 59

TWO CAR GARAGE for rent. 212 Lackawanna Ave., East Stroudsburg.

Wanted To Rent 60

AS SOON as possible, small house in town or suburbs by teacher (family of 3). Would consider caretaking job. Write Daily Record Box 59.

ONE OR TWO unfurnished rooms for widower. Heat and hot water furnished. Either in town or suburbs. Write Daily Record Box 56.

2 BEDROOM APARTMENT. CALL 3437 BETWEEN 9 A. M. & 5 P. M.

WOMAN employed in Arlington Heights desirous of room in that area. Call 4040.

Suburban Property 64

5 ROOMS, ranch type, masonry construction, oil heat, year 'round, living room with fireplace, garage, 1 acre landscaped land. In Saylorsburg. Prosak, Broker, Wy. 2-4140.

Houses For Sale 65

ATTRACTIVE 7 rooms, bath, oil hot water heat, completely redecorated, front and rear entrance. 2 double car garages, near Schools. Inq 1102 Dreher Ave., Stroudsburg.

ATTRACTIVE 6 room ranch-type home. Garage, radiant heat, modern kitchen, beautifully landscaped on 2 lots. Two lots opposite. Furnished or unfurnished, 5 miles from Stbg. 2090-R-1 after 6 p. m.

BUNGALOW—4 rooms and bath, enclosed porch, oil hot water heat. Large landscaped lot, near college. Call 3429-R before 4:30 p.m.

BUSHKILL
10 rooms, 1½ baths, 4 bedrooms, den, screened in porch, new oil burner, freshly painted. Contact Jane Albrecht, Bushkill Falls.

COLONIAL home. 2 apts. 4 room and 5 rooms. Electric kitchens. Lot 110 x 300. Oil hot water heat. 300 N. 5th St. Stbg. Call 1537-R.

18-ROOM HOUSE, furnished; swim pool and 7 acres. Price $15,500. Call Sat. or Sun. Bushkill 8-6797. A. Towns, RD1, East Stbg.

FIVE ROOMS and bath, hot water heat, basement, attic, porch, attached two car garage, Double lot, nice location. Phone 4498.

5 ROOM semi-bungalow, 2 bedrooms, venetian blinds, new plumbing, storm windows, Extra large lot. 413 Oakwood Ave., off N. 5th St. Ph. 2246-R Bruce Price.

8 ROOM HOUSE, lot 80x200 ft. Located Grand St., E. Stbg. Call 488-R-1.

8 ROOM and bath house, 3 miles from town. G. I. approved. Ph. 2722.

8 ROOMS and bath. Also 3-room and bath cottage. All new plumbing, heater and combination aluminum storm windows. Near school in East Stbg. Ph. 1227 after 4 p.m.

NEAR BUCK HILL FALLS
Modern Homes $6800. to $22,500. HUNTING lands or for investment 50 to 731 acres, $23.50 to $39. per acre. Some with buildings. Inquire G. F. Weinland, salesman, Ph. Newfoundland 2761, with Koehler-Marvin Realty Associates, Bartonsville, Ph. 4739.

NEW SPLIT LEVEL HOME
Large living room, combination dinette & kitchen, 4 bedrooms, large closets, 2 baths, garage, laundry, full basement, automatic oil hot water radiant heat, lot 100 x 200. Call Mt. Pocono 2-2101.

OR RENT—12 room house, 3 baths, 2 extra toilets, all improvements, oil heat, suitable for doctor, dentist or small business. Available at once. Corner 6th and Sarah Sts. near Main in Stroudsburg. A. M. Price. East Stbg. Phone 712-J.

6 ROOM shingled house, garage, large lawn, $5,000. Half down, balance on terms. Phone 192.

SMALL MODERN one bedroom bungalow with lot or acreage, 3 miles from Stbg. Chipperfield Drive area. Ph. 2095-J-12.

STONE HOUSE 5 rooms and bath, hot water heat. Completely redecorated. 4½ acres. $11,900. Ph. 2038-J-4.

THE PRICE IS DOWN
Country 8-room house with 4 bedrooms. Nicely laid out with full second floor bath and extra first floor lavatory. Hot water heat, cemented cellar, deep well, 2 acres, chicken house, on a township road near Saylorsburg. Safe for raising a family. A RARE BARGAIN AT $10,500.

SWIFTWATER—On good blacktop road—4 rooms and bath, 2 car garage, large lot. Down to $6850.
ROBERT FRAZER, Broker
732 Main St., Stroudsburg. Ph. 839

3 BEDROOMS split baths with attached garage, $14,950. with 2 car garage $15,450. At Birch Acres. Easy terms. Ph. Harvey W. Huffman. 650-R.

Lots For Sale 67

3 IMPROVED lots, East Brown St. 296 ft. front by 417-330 ft. All 3 for $1800. Ph. 3772 or 5481-J.

Real Estate Wanted 70

MIDDLE AGED couple will lease or buy 5 or 6 room apartment or house. Must have modern improvements, in nice neighborhood of Stroudsburg or E. Stroudsburg. Write P. O. Box 73 E. Stbg., Pa.

Pocono Mts. Realtors 71

A. L. YETTER, Realtor
Marshalls Creek, Pa. Ph. Stbg. 4083

Pocono Mts. Realtors 71

DALE H. LEARN, Realtor
Route 196, Paradise Trail, E. Stbg.

$8,500—A NEARLY new country bungalow with a homey and picturesque setting containing 4 rooms, bath, full basement, furnace, 2 car garage. Large lot, lawns and shade.
L. M. RAMSEY, Realtor
5 Crystal St. Ph. 2547 E. Stbg.

HEBERLING REALTY CO.
REALTORS — INSURORS
15 So. 7th St. Stroudsburg, Pa.

IDEAL FOR A COUPLE
This home can be kept in tip-toe shape with a minimum of housework. It's just the answer for a working couple or elderly people. Pine-panelled living room, kitchen-dinette, two bedrooms, bath and enclosed porch. Full, dry basement, oil heat, electric hot water heater and stove. Nicely landscaped corner lot on Clermont Avenue. Two car garage. A very economical home to operate, and inspection of the interior will surprise you.
WALTER H. DREHER, Realtor
551 Main Street Phone 1018

Phone 1018
Real Estate — Insurance
WALTER H. DREHER

Realtors 72

GEO. B. PLUSH & SON, Realtors. Farm Headquarters, Bangor 29 N K. PEARSON, R. E. SALESMAN Kunkletown RD2. Tel 182-L-2.

STROUT REALTY AGENCY
U. S. Rt. 209 Ph. Bushkill 8-6615.

Business Opportunities 75

MAKE DOWN PAYMENT On Business Property, INCOME Will Carry BALANCE. Write Record Box 177.

RAWLEIGH BUSINESS Now Open in Monroe County. Trade well established. Excellent opportunity. Full time. Write at once Rawleigh's Dept. PAH-330-189, Chester, Pa.

SCHAIBLE'S BAKERY
BREAD ROUTE
Due to a death a very desirable Schaible's Sunbeam bread route franchise is for sale at a reasonable price. This franchise is in Sciota, Brodheadsville and Effort area. If you are interested in an excellent opportunity to establish yourself in a steady, dependable business call or write Larry Hersh at Schaible's Bakery for complete details.
SCHAIBLE'S BAKERY
2400 Northampton St.
Easton, Pa. Ph. 7131

Automotive Service 81

GENERAL AUTO REPAIRS
Ph. 4504, Edgar Panna, 113 Day St. East Stbg. VET'S GARAGE

RADIATORS Any Make, Year, Model; Cleaned, Repaired, Replaced. RELIABLE AUTO RADIATOR CO. At State Bridge, E. Stbg. Ph. 9087.

Electrical, carburetor and speedometer service. 209 N. 8th St. Ph. 2707. WALKER'S AUTO ELECTRIC

Mobile Homes 82

Clearance Sale
LARGE SAVINGS
A Few Demonstrators at
Al Walker, Inc.
Largest Display in East
#46 bet. Dover & Netcong, N. J.

See HERD For
Quality homes, lifetime construction. All sizes, many makes. Good, Better, BEST. ELEGANCE beyond compare.
Hwy. 512 one mi. N. of Bath.
Phone TE 7-5911
Herd Mobile Homes, Inc.

You Don't Have To Travel Miles For Good Buys.
At
Van D. Yetter
Route 402, Marshalls Creek
see these good used MOBILE HOMES today!
1953-29' Prairie Schooner $1,950
1950-25' Schult —........$ 900
1953-30' Luxor (in beautiful condition) only $2,200
1954-41' Imperial $2,950
LOCAL BANK FINANCING AVAILABLE IF DESIRED
Classified Display

Cars & Trucks For Sale 83

MOTORCYCLE for sale. Can be seen at 7 Day St., East Stbg.

1948 JEEP and a 4x6 Dunbar Trailer, excellent condition; price for both, $575. Ph. 3772 or 5481-J.

1949 CHEVROLET Pick-up truck, good condition. Ph. 682-J-1.

1954 CHEVROLET dump truck, V-license, low mileage, A-1 condition. Call Cresco 6941 or 2931.

1946 CHEVROLET 5-passenger coupe. Good condition. $95. 3 Bell Terrace. Ph. 1347-W.

TED'S Used Cars—No Down Payment, 24 months to pay. 1723 West Main. Phone Stbg. 1054.

TOMMY'S FORD SERVICE
1956 Ford 600 Dump Truck. Pen Argyl, Pa. Phone 234-L.

Industrial Equipment 85

BULLDOZER with 7 ft. blade with front end loader. Drag line with 700 ft. of cable. Ph. 2095-R-2.

YOU GET THE BREAKS when you do your hiring, selling and buying the Classified Way. Phone 320 for an ad-taker.

Classified Display

WANTED! LATE MODEL
WRECKED CARS
Also Junk Cars—Top Dollar Paid
FRANKIE'S Auto Parts
USED AUTO PARTS
Rt. 115, Wind Gap
Ph. Pen Argyl 2578

Gray Chevrolet
New and Used
Cars and Trucks
Open Every Evening, Sunday's 'Til 5 P. M.
Tannersville, Pa. Ph. 4325

E. M. RINEHART
"The Truck Center of Monroe County"
INTERNATIONAL TRUCKS
● SALES ● SERVICE
1875 West Main Phone Stbg. 4034

BLUE RIBBON USED CARS
POCONO AUTO COMPANY
Packard Studebaker
136 N. 9th St. Phone 285

WEICHEL
Buick
1009 MAIN ST. Phone 770

Mikels Motors
Cadillac - Olds, New & Used
OPEN EVERY EVENING
Safety Tested Used Cars
1061 N. 9th St. Ph. 2764

TUCKER
Chevrolet Co.
OK
OPEN MON., WED. & FRI EVENINGS
912 Main St. Ph. 1900

A. A. LAUFFER
Dodge-Plymouth Dealer
525 Main Street Stroudsburg

SCHELLER & KITCHEN
"DeSoto-Plymouth Dealer"
1015 Main St. Ph. 1738

See Our Selection Before You Buy!
RAY PRICE
"Your Lincoln-Mercury Dealer"
4th and Main Phone 911

Robert Warner Inc.
Chrysler-Plymouth Dealer
"BEST BUY USED CARS"
1955 PONTIAC
Hard Top
1955 Buick
Convertible
Fully Equipped
1951 Chevrolet
Carry-All
1947 CHRYSLER
Windsor, 6-passenger sedan
894 N. 9th St. Phone 2136

Classified Display

OK Used Cars Trucks
McCAMBRIDGE
CHEVROLET
Canadensis Ph. Cresco 6411

Raymond Price, Inc.
Cresco, Pa. Ph. 4321
New & Used Cars and Trucks
New & Used Tractors Implements

TOWNSEND
MOTORS
Selected Used Cars
● Bought ● Sold ● Financed
— Low Bank Rates —
327 N. Courtland Ph. 3267

Get Our Deal
On A New Or Used Car
GARGONE MOTORS
Your Hudson-Rambler Dealer
Ann & William Sts. Stroudsburg
Phone 133

Mc GRAW MOTORS
Quality Used Cars
OPEN EVENINGS
219 N. 9th Street Phone 4237

A-1 • Used FORD & other • Cars

'55 FORD 2-dr.	$1495
'54 FORD 4-dr.	1395
'54 CHEV. 2-dr.	1195
'53 BUICK 4-dr.	1095
'54 NASH Station Wgn.	845
'52 DE SOTO 4-dr.	795
'51 OLDS 4-dr.	695
'50 OLDS Hardtop	595
'50 CHEV. 2-dr.	445
'48 NASH Cpe.	95

HAYNES MTR.S
Open Evenings Till 9
Phone 196
N. 9th at Scott Stroudsburg

WE PAY
$1.00 MORE
for each complete
JUNK CAR
Than Anyone Else!
(Delivered to Our Yard)
We Pay
What We Quote!
D. KATZ & SONS, INC.
Scrap Division
Dreher Ave. Phone 2369

Classified Display

—ATTENTION—
TO ALL INDUSTRIAL PLANTS
WANTED!
Immediate Bids On All Types of Scrap Materials
● Top Prices Paid
● Immediate Removal
ED ODZER
Phone 1081 Gravel Place; E. Stroudsburg

All Right for You
Quality Convenience Service Savings

Here's quality. Easy-riding comfort, low cost operation. And priced fairly so you get more for your $$$. Convenient terms make it easy too! Just look at these—NOW!

1949 Chev. Sta. Wg.
All Steel Body, Radio, Heater
Full Price $395.00

1950 Chev. 2-Dr.
Fleetline
Fully Equipped Sedan
Full Price $395.00

1951 Ford Con. Cpe.
Radio, Heater, Good Rubber. Ready To Go.
Full Price $495.00

1951 Plym. Hardtop
Fully Equipped
Full Price $550.00

JOLLEY'S AUTO EXCHANGE
"For Lasting Satisfaction"
West Main Street, Stbg. Phone 1269

Show At Playhouse Scores Hit

(Continued from page eleven)

of her own wasted love—tries to reassemble the shattered flesh of Tom's broken life with one quiet and tender action. Tenderness, she says, is as much a part of manliness as mountain-climbing and loud talk.

Those words are said softly and solemnly. Yet, one day, if the hand that presses at the cold trigger of a gun hesitates and relaxes and does not kill; if the finger poised over the button to release the world's most terrible destruction falters and refuses; if men can learn that it takes the "off-horse", the "different" boy to create and hold the world's proper balance—it will be because someone like Laura touched them in time.

Men must learn to live with themselves, yes. But even more than this, each Man must learn to live with all the varied parts of himself and other men. This is the essence of "Tea and Sympathy."

Call it "delicate" or "controversial" if you like. Truth seldom fits the common mold of the things men choose to believe. Simply because Truth is almost never an article of comfort.

Philadelphia Eggs

PHILADELPHIA, Aug. 14 (AP) — Eggs: Steady on top quality; weak on balance. Receipts 5,300. Wholesale selling prices are as follows: Minimum 10 per cent AA quality large whites 49-51, browns 48-49; medium whites 33½-34, browns 33-34; extra minimum 60 per cent A quality large whites 41-42½, mixed colors 40-41½; medium whites 33-34, mixed colors 33-34; standards 33-34; checks 20-30.

Former Area Resident Succumbs

MRS. ELIZABETH Decker Stewart, 71, formerly of East Stroudsburg, died Monday at her home in East Orange, N. J.

Surviving are her husband, W. G. F. Stewart, at home; one daughter, Mrs. Howard MacAninch of Seneca Falls, N. Y.; two grandsons.

East Stroudsburg

Mrs. Stewart lived in East Stroudsburg prior to her marriage. She was a graduate of the high school in that borough, class of 1902, and was born in Mountainhome.

Funeral services are to be held in East Orange at 11 a.m., Thursday. Committal services will be conducted at 3 p.m. Thursday in Prospect Cemetery, East Stroudsburg.

Skin Tests To Raise Money

FAIRFAX, Va., Aug. 14 (AP) — The Falls Church and Fairfax County League of Women Voters needs $1,200 to buy a duplicating machine in connection with its work on juvenile welfare and other problems.

The money will be raised by 200 friends of the organization submitting to patch skin tests so testing laboratories can tell whether certain chemicals in textile fibers are having any effect on them.

MORA Club Meets Today

MEN Of Retirement Age Club will meet today at the Monroe County YMCA at 2 p.m.

There will be an address on "Part Time, Full Time Jobs for men 60 years of age or older," by Rogenia Albert. It is a subject of particular interest to these men of retired age.

Discussion

Also there will be a discussion about the local club making a trip to Bethlehem to visit another MORA Club.

It is also expected that there will be some discussion about the club's taking an active interest in the Arbor Day program.

Restore Man's Sight

CALCUTTA, India, Aug. 14 (AP)—Doctors say they have restored sight to a man blind six years with the grafting of a chicken cornea. They used that after failing to get the human cornea ordinarily used in such operations. The man is Manick Gomez, 55, of Dacca.

Lancaster Cattle

LANCASTER, Aug. 14 (AP)—Cattle 350, in addition to fresh receipts around 600 head common to good stocker and feeder steers carried from Monday, fresh receipts mainly stock steers, cows and bulls, cutters 13.00-14.75, few lots medium and good 850-900 lb. feeder steers 18.50-21.50. Calves 50, bulk good and choice 20.00-23.50, high choice to prime 24.00-27.00. Hogs 25, few heads barrows and gilts about steady at 18.50. Sheep none.

Same Pay For Women

OTTAWA, Ont., Aug. 14 (AP)—Industries subject to federal labor laws must pay women the same money as men for the same work under legislation to take effect in Canada Oct. 1. Those working under employment contracts or collective bargaining agreements concluded before May 1, 1955, will be exceptions.

Bulgarian Official Dies

VIENNA, Austria, Aug. 14 (AP)—Radio Sofia announced today the death of Dr. Mincho Neichev, Communist Bulgaria's foreign minister.

Neichev had been seriously ill and unable to perform his duties for several months. His age was not given.

SLATEBELT
ROOFING & CONSTRUCTION CO.
760 Main St., Stroudsburg

- Stone Facing
- Roofing
- Siding

Phone 5499 or 4673-W
Bangor 899

- Storm Windows
- Spray Painting

YOU'RE A FRIEND AND NEIGHBOR, NOT JUST A FILE NUMBER, WHEN YOU INSURE WITH

C. H. CROWE
COMPANY, INC.
INSURANCE
Established 1897

169 Washington Street East Stroudsburg
Phone, Stroudsburg 2810

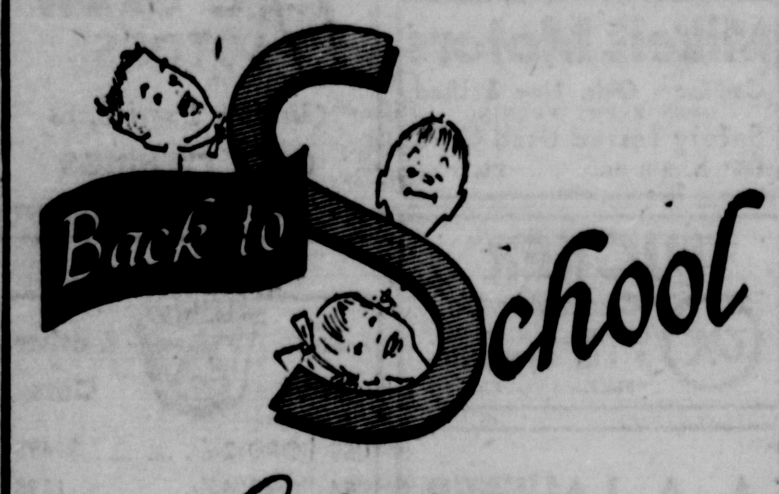

Gad-abouts are mad about Skippies by Formfit

Designed especially for your on-the-go living! Light, light Skippies pamper, never hamper . . . slim and trim you with the gentlest touch. Shown . . . one wonderful reason why Skippies are the favorite of busy beauties everywhere. Here comfort-loving elastic net is firmed with a satin elastic front panel . . . while a 2½" waistband furthers the flattery.

Skippies Girdle No. 915, S, M, L, $5.00. Also available as a Pantie. Shown with Life Thrill Bra No. 587. Fresh, crisp cotton broadcloth. $2.50.

Skippies A Formfit Creation

Other Skippie Girdles and Panty Girdles . . . 7.50.

Also Six-way Strapless Bras 3.95 and 5.00. Padded Bras 3.00. Other Bras at 2.00.

"the friendly store"
A.B. Wyckoff
STROUDSBURG, PA.

A. B. Wyckoff says:

In any language it's McGREGOR FOR BACK-TO-SCHOOL

College men everywhere have long made a tradition of going Back-to-Campus with McGregor. This Fall, brawny, virile styling . . . discovered in the Cold Countries of Europe . . . highlights the college scene. Touring the fjords and firths . . . the Tyrol and the Thames . . . McGregor has captured the rugged, casual flair that speaks so eloquently of the Continent . . . and your own alert personality.

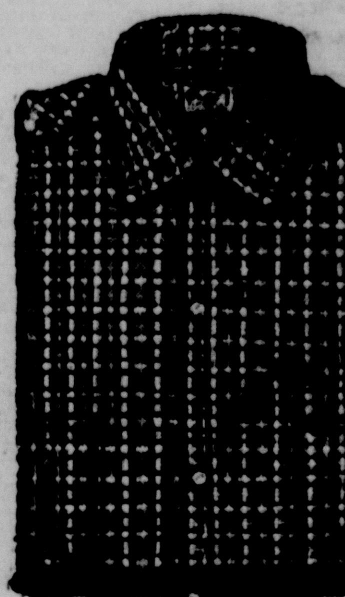

TWENTY LIGNE TARTANS

Miniature clan tartans . . . authentically patterned and colored. Luxurious cotton . . . completely washable. Regular or button-down collar.

5.95

STORTING STRIPES

Heroic stripes . . . created years ago by Viking sea rovers. Recreated now for sporting-blooded men. Fabulous colors in rich cotton. Washes with ease . . . won't shrink or fade.

5.95

THE BLACKMOUNT

Striking plaid patterns in luxurious cotton flannel . . . washes with ease . . . won't shrink or fade, ever. Rugged looking, yet soft and light.

4.00

TT FRIENZE GALA

A shirt of many moods . . . the detachable cravat is astonishingly versatile . . . the collar may be worn open or closed with the handsome link. Distinctive striped patterns in washable cotton.

7.95

McGREGOR CAMELINER

A coat of unmistakable elegance . . . tailored to change with the weather. Handsome lining of supple capeskin and wool zip in when there's a chill in the air . . . zips out on balmy days. Outer shell of wool and Cashmere is in rich camel shade. Sizes 36-46.

50.00

CAMELOT COAT

The new wear-it-way-up knit collar tops the season's smartest fingertip. 100% virgin wool, tab closure at the neck, rib-stitched collar and cuffs, thick-linked Deepfreeze zipper. Rich camel color . . . Camelot by McGregor . . . all sizes.

29.95

DIAGONAL STADIUM

Nothing helter-skelter about this luxurious, all-wool tweed . . . it knows where its going . . . flows in distinctive, new, diagonal stripe effect. Stadium-length coat . . . styled to a man's taste with bone buttons, wear-up collar, carry-all pockets. Nylon-quilt lined. Sizes 36 to 46.

29.95

HUDSON RIVER EXCURSION
Monday, September 24th
Mark this date on your calendar

"the friendly store"
A.B. Wyckoff
STROUDSBURG, PA.

Increase Your Buying Power
6 TIMES
with a Wyckoff Revolving Credit Account
No Down Payment — 6 Months To Pay
Ask any Salesperson